WEATHER FORECASTS

Victoria and Vicinity—Light to moderate southerly and westerly winds, generally fair and warm.

Lower Mainland—Generally fair and warm.

The Daily Colonist.

(ESTABLISHED 1858)

COLONIST TELEPHONES
Business Office..... 11
Circulation..... 12
Job Printing..... 197
Editorial Rooms..... 80
Editor.....2111

NO. 190—SIXTY-THIRD YEAR | TUESDAY, JULY 26, 1921 | VICTORIA, BRITISH COLUMB | TWENTY PAGES

BRITAIN IS NOT GIVING ASSENT TO FRENCH PLANS

No Note Expressing Agreement With Proposal to Dispatch Troops to Upper Silesia Has So Far Been Presented — First Desires Decision Concerning Disputed Points.

IS WILLING ON THAT CONDITION TO AGREE WITH PROCEDURE PLAN

LONDON, July 25.—Great Britain has not, as had been reported here, sent a note to France agreeing, with reservations, to the dispatch of French troops to Upper Silesia, it was stated in official circles here today.

The British Government continues to maintain that with immediate decision concerning the disputed Silesian questions, there would be no need for troops in the region, it was added.

Great Britain is willing, it was said, to meet the views of France on all points of procedure, provided there shall be an immediate decision. The Government is anxious for the Allied Supreme Council to meet on July 28, but is willing to agree to delay to meet the convenience of Premier Briand, of France.

It was officially said that there was no foundation for the report that Mr. Lloyd George had been in private communication with any German statesmen concerning the Silesian question.

BANK WILL OPEN NEW BRANCH HERE

Bank of Commerce to Establish on Commercial Hotel Property Adjacent to City Hall—May Erect Building

Marking an important move in the development of the City Hall section of Victoria, the Canadian Bank of Commerce has secured the Commercial Hotel property at the corner of Cormorant and Douglas Streets, and a new branch office will be opened there at once.

Mr. W. H. Hargrave, manager of the main branch of the bank in this city, announced yesterday that a deal had been closed whereby possession of the property would be taken by the bank August 15. The present structure will be re-modelled to meet requirements and the offices will be opened about the middle of September. It is probable that, later on, the bank will erect on this site a new building of a more permanent character, to be designed more fully in accordance with the established architectural features of bank structures.

Decision of the Bank of Commerce to open a new office in the City Hall district was made with a view to retaining business in a part of the city which is expected to witness important commercial growth within the next few years, largely as a result of the opening of the Hudson's Bay Company department store. The new offices will be known as the Market branch of the bank, as there is also a Douglas Street branch, at the intersection of Douglas and Bay Streets eight blocks North.

The appointment of a manager has not yet been announced, but recommendations have been made to the head office for confirmation.

Five Branches Here

Opening of the Market branch of the Bank of Commerce will add the fifth link in the Victoria district chain of offices. Besides the downtown and head offices, at the corner of Fort and Government Streets, which handles an exceptionally large volume of business, there are already three branches in this district, one at Oak Bay, one at Esquimalt and the third at Douglas and Bay Streets.

In 1862 the Bank of British Columbia was established in Victoria and in 1910 an amalgamation with the Bank of Commerce was effected, so that the institution really has a standing of fifty-nine years in Victoria.

The Bank of Commerce is taking a leading part in preparing for improved business conditions in Victoria, and the establishment of the Market branch is only a part of a general expansion programme, exemplified by the present alterations being made to the head office. The floor space will be doubled when these changes are completed, and it is believed that the bank building will then be in that respect the largest in the Province.

MILLIONAIRES IN U.S. PAY HEAVY TAXES

WASHINGTON, July 25.—People who are making a million dollars or more net income are paying the Government practically two-thirds of it in taxes, according to preliminary statistics for 1919.

There were sixty-five of these taxpayers, paying an average of $1,523,492 each, the average rate of tax being 64.87 per cent.

The preliminary statistics do not show the taxes in classes above $1,000,000, but the net income of individuals in the class from $1,000,000 to $1,500,000 is given as $41,668,483.

New Archbishop of Baltimore

ROME, July 25.—The Pope has appointed Bishop Michael J. Curley, of St. Augustine, Archbishop of Baltimore.

RAILWAYMEN CONSULT MINISTER OF LABOR

OTTAWA, July 25.—A. R. Mosher, grand president of the Canadian Brotherhood of Railway Employees, and the delegates representing station employees of the Grand Trunk Railway, Canadian Pacific Railway and Canadian National Railway, continued the conference with the Minister of Labor this afternoon, and will again meet him tomorrow.

It was officially announced that no report would be made for publication today, but that within 24 hours after tomorrow's proceedings a progress report would be made available.

While the Labor Department has not yet been asked to appoint a board of arbitration to decide the question of wages, it is expected the request will be made before the conference ends.

FIRE BREAKS OUT ON MAURETANIA

Much Damage Is Done to Great Cunard Steamship, and Flames Still Rage—Repairs Will Take Months

SOUTHAMPTON, July 25.—Fire broke out today in the first cabin of the Mauretania of the Cunard Line, sister ship of the old Lusitania, and spreading rapidly, developed into a most serious conflagration.

At 8 o'clock tonight, many hours after the outbreak, the flames were still eating into the interior.

The fire is supposed to have originated from a lighted cigarette dropped upon the carpet in the main saloon, and it had made much progress before discovered.

In addition to the fire brigades, tugs assisted in the efforts to save the vessel. The firemen worked under great difficulties from stagings slung over the sides. So great was the volume of water poured into her that the liner took a dangerous list to starboard. Timely action of the pumps, however, enabled her to right herself.

Thus far the first class dining saloon and all of the staterooms on the E and D decks have been burned out. The damage is estimated at many thousands of pounds, and it is said will take months to repair the vessel.

INVESTIGATION ENDS IN BERGDOLL CASE

WASHINGTON, July 25.—The Bergdoll investigation ended finally today.

An unexpected turn at the last moment was a demand by Representative Luhring, of Indianapolis, that the alien property custodian be ordered to recover $105,000 in gold taken from the treasury a year or more ago and alleged to have been buried. He insisted that the evidence developed indicated that the gold was obtained from Government vaults for bribery purposes, and that if still buried, as the woman asserts, it ought to be dug up and put back in Government hands.

The committee deferred action on the gold question until its report is presented to the House in about ten days.

CHEMICAL SOCIETY MEETS IN MONTREAL

MONTREAL, July 25.—The first Canadian convention of the Society of Chemical Industry, which, with its many branches, covers the whole of the British Empire, will open August 29 in Montreal, with Sir W. M. Pope, the president, in the chair.

It is expected that more than 200 chemists from all parts of the Empire will be in attendance, including representatives of the New York branch, the only outside branch.

MOORISH FORCES WELL EQUIPPED

MADRID, July 25.—Moorish tribesmen who inflicted the severe reverse on the Spanish forces in the Melilla area of Morocco, taking several important positions, numbered more than five thousand, well armed with modern guns and munitions, according to additional details received today.

They had several cannon, and followed modern tactics.

NEGOTIATING OVER IMMIGRATION LAW

LONDON, July 25.—Negotiations are in progress between the governments of Great Britain and the United States for a settlement of difficulties incidental to the first application of the new U.S. immigration law, Mr. Cecil B. Harmsworth, Under-Secretary for Foreign Affairs, announced in the House of Commons today.

Mr. Harmsworth's announcement was in response to a question "as to what steps are being taken by the British authorities to protect British subjects arriving in New York as first and second class, as well as steerage passengers, in view of the confusing interpretations of the new immigration law and hardships arising from it."

ALASKA YIELDS MORE MINERALS

Production in 1920 Shows Increase of $3,500,000 Over Previous Year, According to U.S. Geological Survey

WASHINGTON, July 25.—Alaskan mineral production for 1920, amounting to $23,303,000, showed an advance of more than $3,500,000 as compared with 1919, according to a summary issued last night by the Geological Survey.

The gain in 1920, it is said, was due entirely to the increase in the copper output, which advanced from $8,783,000 in 1919 to $12,960,000, although only eight copper mines were operated in Alaska in 1920 as against eleven in 1919. Gold production, however, fell off more than $1,000,000.

Mineral production in Alaska during 1920 was given as follows:

Gold, $8,365,000.
Copper, $12,960,000.
Silver, $1,039,000.
Coal, $355,000.
Tin, $16,000.
Lead, $140,000.
Platinum minerals, $160,000.
Petroleum, marble, gypsum and such minerals, $266,000.

The value of the total mineral output of the territory during forty years of mining is $461,474,789, the survey said.

JAPAN OBTAINING RIGHTS IN SIBERIA

TOKIO, July 25.—Leading newspapers, including The Jiji, insist that there is a foundation for reports that Japan is carrying on important political negotiations with the Chita Government. The newspaper says that a secret treaty will be concluded by which Japan will be given valuable commercial rights and priority in the territory and adjacent waters of the Russian Far Eastern Republic.

According to the Jiji, the vice-minister of Foreign Affairs of the Far Eastern Republic has departed for Vladivostok to conclude the treaty with M. Shimada, Japanese vice-consul at Vladivostok.

Pope Benedict's Name-Day

ROME, July 25.—Pope Benedict received the members of the Sacred College today, the occasion of his name-day, Cardinal Vannutelli, as dean of the college, presented greetings to His Holiness.

PROMINENT PAIR LOST IN ROCKIES

Dr. Stone, President of Purdue University, and Mrs. Stone, Fail to Return to Alpine Camp Near Banff

BANFF, July 25.—Dr. Stone, president of the Purdue University, Lafayette, Ind., and his wife, are reported missing from the walking tour camp at Mount Assiniboine. Dr. and Mrs. Stone are both enthusiastic Alpinists, and experienced mountain climbers, and were attending the walking tour in order to be in fit condition for the big Alpine Club meet at Lake Ohara this week.

They left the Mount Assiniboine camp on Sunday week, July 17, to traverse the Surg country, and took enough food with them for about four days' outing. Nothing has been heard from them since.

When the four days had passed the parties at the camp became alarmed and set out in search of the missing climbers. On Sunday the toilet articles belonging to Dr. and Mrs. Stone were found at the base of Mount Eanon, the unscaled peak close to Mount Assiniboine. Food has also been found by search parties, and last week the remains of a fire were found in a crevice. It is thought Dr. Stone and wife have met with some serious accident and pass through the Canal.

CONSTABULARY TO BE CHANGED

Statements From Dublin and Belfast Are That Semi-Military Organization May Be Replaced by Civilian

PLAN IS INCLUDED IN TERMS OFFERED

Disbandment of Auxiliaries and Merging of Dublin Metropolitan Police Are Among Features Talked About

DUBLIN, July 25.—Reorganization of the Royal Irish Constabulary, transferring it to proper control, is believed to be provided for in the settlement proposals. The Royal Irish Constabulary always has been a semi-military force, employed largely in suppressing agitations. The present idea, according to the understanding, is to replace it by ordinary police, like those in England, to deal with crime, and to give the parliaments full control over the police.

If peace is made, auxiliaries appointed solely for the suppression of Sinn Fein outrages must disappear. Technically they are officers or candidates for officerships in the Royal Irish Constabulary. Many have acquired vested interests, and could claim compensation for dismissal. The Black and Tans who are ordinary members of the Royal Irish Constabulary, also would have claims.

Reported Plans

BELFAST, July 25.—Plans for the complete reconstruction of the Irish police force are under consideration by the Irish executive. The points under discussion include the early disbandment of the auxiliaries, the complete reorganization of the Royal Irish Constabulary, and the merging of the Dublin Metropolitan Police in a newly constituted force, in which all the men now serving will have the option of joining.

It is regarded as certain that the auxiliaries will be abandoned at an early date, but will be given the choice of rejoining the new organization the same as other members of the police force. Members of the Royal Irish Constabulary being interested in the proposed changes, recently organized a meeting of delegates of all ranks, including officers, at which definite proposals were formulated. These are to be submitted to the Irish executive tomorrow, when assurances will be asked from the Government on several points.

U.S. MAY GIVE RUSSIAN RELIEF

Secretary Hoover Intimates That Citizens Unjustly Held in Soviet Prisons Must Be Liberated

WASHINGTON, July 25.—Considerable resources are available in this country for famine relief work in Soviet Russia should that country agree to release American prisoners, Secretary Hoover said today. Reports estimate the number of American prisoners in Russia at from nine to twenty.

RIGA, Letvia, July 25.—The telegram sent by Herbert Hoover, as head of the American administration, with reference to aid for the starving and sick of Soviet Russia, was handed to M. Ganetsky, Soviet Minister to Letvia, and forwarded by him to Moscow this morning. Although the decision rests with Moscow, the opinion is expressed in Soviet circles here that Mr. Hoover's terms probably will be accepted.

Soviet officials in Riga sent the offer as being conditional on the release of prisoners. One characterized it as "weighing seven or eight prisoners against a million lives."

But he expressed the opinion that the Soviet Government probably will accept.

The Soviet Government is considering the question of admitting American journalists into Russia. M. Litvinoff, chief of the Soviet legations abroad, telegraphed M. Ganetsky, the Soviet minister here, saying a decision on the question probably will be reached soon.

RIGA, July 25.—An official Moscow wireless received here describes in detail the horrors of famine, and the consequent mass migration in search of food. The city of Saratov is like a gypsy camp, with its starving, emanciated and dying humanity. The peasants there have been subsisting on roots and ground bones of animals. In the German Volga communes the hunger began with the Winter, and much suffering prevailed. In the Astrakhan government the people are subsisting on fish.

The dispatch says similar conditions prevail in other cities.

Any relief on a large scale from the outside, according to the experts, must be immediate, as navigation will be open for only three months more. If relief is delayed, they assert, millions of persons will perish.

Long Sail in Small Boat

HALIFAX, N.S., July 25.—Bound for Vancouver via the Panama Canal, Captain J. T. Day, Harry Inglis and J. H. Morrison set off today in a 15-foot boat. Their only motive power will be a small sail, jib and oars. They expect to follow the coast line and pass through the Canal.

SINN FEIN'S LEADERS TAKE NOTHING LESS THAN INDEPENDENCE

Their Position Is Thus Stated by Irish Bulletin, Organ of Dail Eireann and Supposed to Speak for "Republicans"—Outburst Is Occasioned by Statements on Terms

"ANCIENT UNITY" IS INSISTED ON

De Valera and His Cabinet Not Through With Inspection of Government Proposals—British Parliament Is to Close Its Session on August 29 — Hope of Peace

LONDON, July 25.—Nothing less than national independence will content the Sinn Fein leaders. The Irish Bulletin, official organ of the Dail Eireann, makes this declaration from headquarters in Dublin.

While nothing is actually known of the nature of the Government's proposals beyond the general outline of Dominion home rule and fiscal autonomy, The Bulletin contains an outburst against the assumption of the British press concerning the negotiations, which appears to show that the proposals are unsatisfactory so far as Southern Ireland is concerned.

Resentment is expressed at hints in the British newspapers that there would be a revival of the "military terror" unless the so-called concessions were accepted.

"But," declares The Bulletin, "the Irish people will agree to nothing which denies the ancient unity of Ireland or seeks to impose on the nation alien dominion of any kind."

This outburst, which, incidentally, repudiates any wish to coerce Ulster, is taken in certain quarters to be more of an expression of impatience with the patronizing air of some London newspapers than an indication of a breach in the negotiations. It at least confirms the impression generally held here that the path of peace is likely to prove long and difficult.

According to Associated Press dispatches from Ireland, the Government proposes to include a plan to reorganize the Irish police on a civil basis, eliminating the military element and disbanding the auxiliaries. This would be an important concession to Irish feeling.

Eamonn de Valera, the republican leader, took up with the members of his cabinet today details of the British proposals, preparatory, it is understood, to submitting them to the Dail Eireann.

The British Cabinet Council tonight decided to end the session of Parliament August 29, "unless an Irish settlement makes an Autumn session necessary."

This provisional decision is taken to mean that the Government is still hopeful of peace in Ireland.

The day was without progress towards a solution, and the public was left to flounder in the realms of conjecture, for the Premier could only promise the House of Commons a future statement on the situation and warn the House against reliance on unofficial reports. He declared that all the published statements regarding the terms of settlement were inaccurate.

Complaints received from officers of the Irish republican army regarding violation of the truce conditions by British soldiers have not been fully considered; they are said to be rather technical.

Steamship Fare Reduction

MONTREAL, July 25.—That the ten per cent reduction in first-class steamship fares from the United States to European ports, announced as going into effect after August 21, will have no bearing on the Canadian steamship lines, was the statement made by special local steamship officials today. United States lines last Spring increased their first cabin rates ten per cent while no change was made in ships sailing from Montreal.

INJUNCTION HALTS STEAMSHIP SEIZURE

NEW YORK, July 25.—The United States Mail Steamship Company today legally regained, through a temporary injunction, possession of nine steamships seized last week by the United States Shipping Board on charges of delinquency in payment of $400,000 charter hire.

The writ restrains the Shipping Board and the United American lines, to which such ships as were ready to sail were temporarily assigned, from any interference with the affairs of the company. The injunction is returnable Thursday.

In New Jersey, where the United States Mail Steamship Company again took possession of the liner America, scheduled to sail for Bremen tomorrow, a temporary injunction to restrain the Shipping Board from interfering with the sailing was temporarily denied. Meanwhile preparations were continued to get the America to sea with her 810 passengers on time.

IS NOT AGAINST VETERAN FUSION

Secretary Macneill Points to G.W.V.A. Efforts for Union of Organizations—National Interests Kept in Mind

OTTAWA, July 25.—The following statement was made by C. G. Macneill, Dominion secretary-treasurer of the Great War Veterans' Association, this mornign with regard to the criticism of a mass meeting of ex-service men in Toronto Saturday evening, to the effect that certain officials in Ottawa were opposing amalgamation of veterans' organizations:

"There is no opposition in any quarters of the G.W.V.A. to the sentiment expressed at the mass meeting in Toronto Saturday evening. The desire for unity has been the spirit animating all our principal activities during the present crisis.

"Everything possible is being done preparatory to the Dominion convention in the early Autumn, which alone can make any such far-reaching decision on behalf of this organization. To this assembly have been invited representatives of all known organizations of ex-service men in Canada.

"Whatever the enthusiasm of the moment, for the sake of those whose interests we hold in trust, the foundation work of the past four years must not be abandoned.

"Unity must be conceived in national terms, and cannot be accomplished by local secession. Unity forecasts harmony, and is not fostered by ill-informed criticism. We seek unity for the national benefit, and not for the purpose of political barter."

TURKS MAKE STAND AGAINST GREEK ARMY

CONSTANTINOPLE, July 25.—The turks have halted forty miles east of Eskishehr at the pass of Altiksuk, and also at Seid-el-Ghazir, where a counter offensive stopped the Greeks' advance.

There seems to be no doubt that the Greeks owed their important initial success in the taking of Kutaia and Eskishehr to their great superiority in artillery.

Allied military observers, however, do not consider that a decision has been reached in the fighting.

Slaughter Continues in Italy

ROME, July 25.—Twelve communists and one member of the extreme Nationalists were killed today in fighting in the village of Roccastrada near Grosseto. It is said wherever a peasant was found in possession of a communist party card he was taken out and shot. Seventeen houses were burned during the disorders.

WILL ASK SCHOOL BOARD TO RESIGN

Dr. Robinson Reiterates Refusal to Resign as High School Head—Parents Send Deputation to School Board

New developments in the High School crisis follow:

1. Announcement by Principal Alexander Robinson that he will reply in writing to the School Board tonight, reiterating his verbal refusal to resign.

2. Proposed introduction of a resolution at a public meeting tomorrow night in the Orange Hall, calling upon the School Board to resign in a body because of its "scandalous conduct" of the city's educational affairs.

3. Calling of a private conference of parents of High School students tonight in Belmont House to draft a set of recommendations for the strengthening of the High School, to be presented by a deputation to the School Board.

4. Decision of the School Board to hold a special meeting tonight to take "final action" in the Robinson case.

The storm hovering over the School Board as a result of Friday night's meeting, when Dr. Alexander Robinson, principal of the High School, declined to resign, increased in intensity yesterday and made itself felt in a series of efforts by outside parties to assist in settling the trouble.

No less than six separate meetings of parents, students and other interested parties were arranged at different times during the day, and towards evening attempts, only partially successful, were being made by the promoters to link the various outside forces together in order to strengthen the pressure that may be brought upon the school trustees as a result of their activities.

Continued on Page 2

P.G.E. TRACK IS LAID ON QUESNEL BRIDGE

QUESNEL, B.C., July 25.—Pacific Great Eastern steel was laid across the Quesnel River bridge this morning, the track layers reaching the town side at 9:30. The track was then laid to the station site, where a long side track was set out for the train of boarding and material cars which followed close behind the pioneer.

After pulling into the yard here, the track-laying gang will proceed on to the Cottonwood River, about fifteen miles beyond.

Washington Expects Japan's Acceptance

Official Circles Proceed on the Assumption That Island Empire Will Soon Consent to Participation in Proposed Conference—Question of Subjects Can Be Adjusted

WASHINGTON, July 25.—If expectations in official circles here are realized the next day or two will see Japan's attitude towards the scope of the disarmament conference defined and the way cleared for the more formal diplomatic exchanges that are to bring the conference actually into being.

Although the conclusions of the Japanese advisory council have not been officially communicated to the State Department, the belief is that a comprehensive communication on the subjects at issue will be received from Tokio shortly in response to the latest American representations.

Department officials still are confident that the reply will give consent to the broad discussion of Far Eastern problems proposed by the Government as a part of the disarmament negotiations. It is understood, however, that once the unreserved participation of Japan and the other invited powers in the conference is assured, the American Government would have no objection to an interchange of views as to what questions should be considered properly within the scope of the negotiations. For the present, the point emphasized in the American attitude is that this exchange could better take place after formal invitations have been extended and accepted, even though it preceded the actual assembling of the delegates.

While preliminaries are shaping themselves, officials of the State Department are at work preparing data for use of the American representatives.

Gifts That Last From The Gift Centre Gifts That Last

"No Rus" Carvers and Dinner and Dessert Knives

THESE rustless steel knives are manufactured by celebrated Sheffield (England) manufacturers. They resist acid and are guaranteed stainless. Prices in white handles—

Dinner size, per half dozen.....$11.25
Dessert size, per half dozen.....$9.50

A real labor saver.

We also stock Adam and Patricia Community Knives (stainless steel blades).

Mitchell & Duncan, Ltd.
JEWELLERS
Central Building Phone 675 View and Broad Streets
C.P.R. and B.C. Electric Watch Inspectors

SKEETER SKOOT
The Mosquitoes' Dread

A little of this preparation applied to the exposed parts will keep away all mosquitoes, gnats and black flies, etc. Price 25¢ and 50¢

Campbell's Prescription Store
"The Rexall Druggist"
Campbell Building, Cor. Fort and Douglas
We are Prompt, We are Careful, We use the Best

$1.00
For a Sack of Good Potatoes. Move Quickly.
Tel. 413 SYLVESTER FEED CO. 709 Yates

CANADIAN ROADS NOW DO BETTER

Present Year Brings Improvement in Operating Revenue, But Deficits Continue—Last Year Was Unfavorable

OTTAWA, July 25.—Canadian railways in 1920 experienced one of the most unfavorable years in their history, states the preliminary report on railway statistics for the year ended December 31, 1920, issued by the transportation branch of the Dominion bureau of statistics. The ratio of operating expenses to the operating revenue of Canadian roads was 97.17 per cent in 1920, against 92.2 per cent in 1919, and compared with an average of 71 per cent for the period 1900 to 1917 inclusive, the range of these 18 years being from 64.7 per cent to 74.4 per cent. According to the United States bureau of railway economics, the operating ratio of the American railways for 1920 was 93.59, and for 1919 it was 85.25.

The prospects for 1921, says the report, are somewhat brighter. The monthly operating reports for January, February and March show a slight improvement over the same months of 1920, although they show an operating deficit for the first two months and a net operating revenue of only $1,194,118 for March.

Of the fifty-six railways operating, thirty-one paid operating expenses and 25 had a deficit.

Of these 31 roads, after paying taxes, interest and rents, 19 had a corporate income of $36,581,497. The corporate loss of the other thirty-seven amounted to $79,669,825. Of this amount the Canadian Northern's corporate loss was $40,501,705, Canadian Government lines $9,432,054, Grand Trunk $4,519,809, and Grand Trunk Pacific $17,456,359. The corporate loss of the Canadian Government lines does not include interest on funded and unfunded debt; the figures for the Canadian Northern, however, include interest.

Only seven roads declared dividends. These were as follows:

Canadian Southern, $450,000; Canadian Pacific, $29,227,276; Hereford (M.C.), $32,000; Massawippi Valley (B. & M.), $24,000; Napierville Junction, $36,000; Quebec Central, $169,000; Thousand Islands, $4,200.

The roads earned a total revenue from operations of $491,938,857, an increase of $83,340,496 over 1919, but the operating expenses increased from $376,789,093 to $478,002,823, or by $101,213,730. The net operating revenue was $13,936,003, a decrease of $17,873,265.

After paying taxes of $9,553,990, interest on funded and unfunded debt of $59,102,979, and with other deductions and additions to income, there was a loss of $43,088,388, against $14,928,666 for 1919.

Over 96 per cent of the increase in operating expenses was in salaries and wages, which increased about 25 per cent, or from $233,323,074 to $290,431,221, and about 14 per cent was in the cost of fuel, which increased from $52,562,334 to $66,983,301. The number of employees increased 11,206, or six per cent.

The revenue freight carried one mile increased 2,942,584,394 ton miles, or 18 per cent, but the passenger traffic fell off 137,113,216 passenger miles, or 3.7 per cent.

Miles of road operated in Canada during 1920 were 39,196, against 39,158 in 1919. The total capital of all roads in 1920 was $2,088,222,267 against $2,036,165,606 the previous year.

Nervous Folks often benefit by changing from tea or coffee to
INSTANT POSTUM
Satisfying Economical
Better for Health
"There's a Reason"

EXPLOSIVES FOR WAR PRODUCED IN CANADA

OTTAWA, July 25.—The tremendous part played by Canada in the manufacture of explosives during the last year of the war is reflected in the report on chemicals and allied products for 1918 made public today.

The manufacture of explosives in Canada during the period involved an investment in plant and equipment of more than $19,172,539, while wages amounted to $7,000,000, providing employment for 6,000 workers.

The output of the eleven factories had a value of $41,477,828, and the increased value of the materials due to the process of manufacturing was $18,351,989. Practically every kind of high explosives was made.

BANDITS SHOOT MAN ON TRAIN IN FRANCE

CHAGNY, France, July 25.—Three masked men held up and robbed first class passengers on the Paris-Marseilles express train near here early today.

The bandits shot dead one man who refused to raise his hands, and wounded another.

After securing a quantity of booty the bandits pulled the signal cord and jumped off the train just outside of Chagny, making their escape before the train crew became alarmed.

The Very Latest Saddle Strap Oxfords

This dainty new model, that has taken New York by storm, is among our newest showings in original footwear.

In dark brown calf, with small pin-hole perforations.....$12.00

"The British Boot Shop" MUNDAY'S 1115 Government Street

VETERANS SEEK AMALGAMATION

Large Meeting Held at Toronto to Further Movement for Fusion of All Returned Men's Organizations

TORONTO, July 25.—A mass meeting of war veterans, held Saturday evening in Toronto, gave impetus to the movement looking to the amalgamation of all returned soldiers' organizations into one body to be known as the Canadian Legion. The meeting was called by the provisional committee, and was attended by officials of the Great War Veterans' Association, Army and Navy Veterans, Originals' Club, Grand Army of United Veterans, Naval Veterans and the Amputation Association. There were 2,000 soldiers at the meeting.

Resolutions were passed by unanimous vote favoring the proposed merger, and all associations were called upon to arrange for the calling of an emergency convention. A third resolution requested the Dominion Government to retain all the profits derived from the Canadian Expeditionary Force canteens during the war period until the merger of the associations.

All the speakers urged the various organizations to put aside all differences and prejudices so that complete unity might be secured. The object of the proposed merger was to stop duplicating and overlapping, to the end that the returned soldiers' organization might become the greatest political force in the Dominion.

Warning was given to officials of present organizations, particularly those stationed at Ottawa, that if they continued to oppose amalgamation, they would soon have to seek other positions.

It was made clear so far as Toronto and York County are concerned, the merger is already an accomplished fact. It is hoped that by exhibition time, all soldiers in the Dominion will have been enrolled as members of the Legion. Lord Byng, of Vimy, the new Governor-General, will be asked to accept the honorary presidency of the Legion.

GREEKS INFLICT ANOTHER DEFEAT

Turks' Attempt to Recapture Eskishehr and Ineunu Is Repulsed With Heavy Loss—Talk of Negotiations

SMYRNA, July 25.—An attempt by the Turks to recapture Eskishehr and Ineunu, has resulted in failure. Severe losses were inflicted on the Turks by the Greeks. One entire division of Turks was captured.

The entire Turkish army concentrated northeast of Eskishehr and attacked the Greek centre in order to reoccupy Eskishehr, while the right flank tried to retake Ineunu, 20 kilometres west of the town.

There was severe fighting, which lasted 48 hours, during which the Greek flanks enveloped the Turks, compelling them to abandon strong positions with severe losses.

The entire Turkish casualties were about 6,000 men. Forty guns were captured. It is said the Greeks will continue toward Angora. King Constantine is leaving Kutaia for Eskishehr.

Follow Up Victory

ATHENS, July 25.—The Greeks in Asia Minor have been following up the victory they gained over the Turkish Nationalists in the fighting brought on by the attempt of the Nationalists to recapture Eskishehr, on the Baghdad Railway, according to official advices received from the fighting front. The Greeks captured forty guns and took a great number of prisoners, the announcement says. Within a short time after the close of the battle and the definite repulse of the Turkish effort, the Greeks had advanced more than 25 miles to the east of Eskishehr and were continuing their pursuit of the enemy toward the interior.

General Papoulas, the Greek commander-in-chief on the Smyrna front, in a message to the Greek governor at Smyrna announced that the Turks were beaten and were retreating, with the Greek troops in hot pursuit.

A dispatch to The Embros from Constantinople declares the Turkish council of ministers has decided to ask mediation for the opening of peace negotiations.

LONDON, July 25.—Dispatches from Athens to the Exchange Telegraph Company say that Sunday newspapers there publish reports from Smyrna telling of a revolution in the city of Konieh, a railway centre about 350 miles south of Angora. The reports declare Turkish Nationalist government authorities have been overthrown by the population of Konieh.

ITALIAN FACTIONS SHED MORE BLOOD

ROME, July 25.—Fifty Fascisti, or extreme Nationalists, were ambushed by Communists at Grosseto, forty miles southwest of Siena, Tuscany, Sunday.

One of the Nationalists was killed. The remainder pursued the Communists, and it is reported other deaths occurred.

The homes of some of the Communists are said to have been burned.

For Stiff Neck And Sore Throat

Immediate relief comes from rubbing Nerviline over the chest and lower part of the neck. Rub in deeply—lots of rubbing helps. Nerviline reaches the congested parts at once, relieves tightness, takes out the soreness. A bottle of Nerviline in the home relieves a hundred ills, internal and external. Used for nearly half a century as a general household remedy. Large bottles 35c, at all dealers. (A4YL)

NATURAL GAS SUPPLY NEAR LONDON, ONT.

LONDON, Ont., July 25.—The supply of natural gas on the Sault farm, Dundas Street, close to the city limits, will run into about 200,000 cubic feet a day, or about half the gas consumed daily in this city. This is according to the report of Gas Commissioner Estlin, who has gone thoroughly into the matter.

The report further states that the gas is odorless, is of first class quality and has a heat value twice as great as artificial gas.

This report of the commissioner has caused a sensation here.

ITALIAN GOVERNMENT GETS BIG MAJORITY

ROME, July 25.—The victory of the Government in the Chamber of Deputies on Saturday, when it received a vote of confidence by a majority of 166 on its declaration of policy, passed all expectations.

The vote gives the administration, according to parliamentary circles, the power to continue its announced policy of suppressing the struggle between the extreme Nationalists and the communists, now rampant in certain parts of the country.

Sporadic disorders are occurring in the provinces around Sarzana, province of Genoa, where several persons were killed last week in conflicts between the extreme Nationalists, on the one hand, and communists and carabineers on the other.

DUBLIN MEETING SCANS PROPOSALS

Premier Lloyd George Unable to Make Statement in House Pending Consideration by Sinn Fein "Cabinet"

LONDON, July 25.—The statement with regard to the Irish peace negotiations which it was hoped Lloyd George would make in the House of Commons today was not forthcoming, the Premier saying in reply to questions that he hoped to be in a position to make a statement shortly.

"I shall make an announcement as soon as it is possible to make it without endangering the successful issue of negotiations," said the Premier, "but I warn the members they must not accept accounts in the public press as to the terms, because all those I have seen are inaccurate."

The Premier's inability to make a statement today as to the terms was due to the fact that Eamonn de Valera and his colleagues were still considering them, and have not indicated the Sinn Fein's attitude toward the proposal.

Reports from Dublin today stated that the republican leader and his cabinet had another consultation this afternoon but there was no indication as to their progress in the consideration of the peace offer.

Consideration at Dublin

DUBLIN, July 25.—The Irish peace proposals made by Premier Lloyd George to Eamonn de Valera in London last week were taken up by the republican leader and his cabinet today.

The cabinet, which began its sessions during the forenoon, met at the Mansion House.

Countess Markievicz, who was released from Mount Joy prison Sunday, sat with the cabinet and took part in the discussion over the proposed peace terms.

Countess Georgina Markievicz, who is Sinn Fein member of parliament for St. Patrick's Division of Dublin, was released from Mount Joy prison Sunday. She had served seven months of a two-year sentence imposed last December.

Countess Markievicz, who was elected member of parliament in 1918, was the first woman ever named for membership in that body, but never took her seat. She also had been named Minister of Labor by the Dail Eireann.

Members of Dail Eireann

LONDON, July 21.—If Mr. de Valera decides to summon the Irish republican parliament a full attendance will be possible as the British Government will release the members of that body who are still in prison in accordance with the request of the republican leader, already made, says The Daily Mail. It is understood that those detained number between thirty and forty, while about ninety are at liberty.

The question of general amnesty in Ireland has been suggested, but according to The Daily Mail, the Government regards this as not feasible for the present. It is proposed, however, the paper adds, soon to remove the restrictions on travel in Ireland in order to induce visitors to go there as before the war. Ireland is stated to be more peaceful and freer from crime than for many years.

In addition to the protest made by Commandant Barry Saturday against British failure to recognize complaints of alleged violations of the truce, Deputy Mayor Egan, of Cork, has telegraphed the London papers charging the British military forces with breaking the truce. He declares that armed police patrol in Cork city, while the police in the country districts have dispersed fair and market assemblies and removed Sinn Fein flags, and that several post-offices have been closed.

TWO TORONTO DEATHS DUE TO AUTOMOBILES

TORONTO, July 25.—Joseph Burton, 35, of this city, was knocked 75 feet and almost instantly killed on College Street by a motor car this morning. Bruce Card, of Toronto, is held by the police in connection with the accident.

Burton had frequently commented on the many automobile accidents, saying that some motorist would get him some day.

Roy G. Rice, of Brockville, was arrested last night for manslaughter, after the police had investigated an accident on the Kingston Road, just east of the city, in which a little girl, Dorothy Finelow, lost her life. As the child was crossing the road she was struck by an automobile driven by Rice, and she died on the way to the hospital.

TO HEAR EXPERTS ON IRRIGATION

Those Attending Convention at Vernon Can Get Benefit From Addresses—Proceedings to Open Tomorrow

VERNON, B.C., July 25.—Arrangements are now completed for the opening of the fifteenth annual convention of the Western Canada Irrigation Association at Vernon, on July 27. The programme is one of the best that has ever been offered at an irrigation convention in Western Canada, and those attending the convention will find much that will benefit them in the inspiring and instructive addresses that have been arranged.

The convention will last for four days, opening at 2:30 p.m. on Wednesday, July 27, and closing at noon July 30, which will enable the delegates to catch the trains going north and south.

The Lieutenant - Governor, Hon. Walter C. Nichol has consented to perform the opening ceremony.

The list of speakers includes Hon. T. D. Pattullo, Provincial Minister of Lands, and the president of the Irrigation Association, Professor A. F. Barrs, of the University of British Columbia.

Alberta men who will address the convention include Dr. F. A. Wyatt, A. Griffin, L. C. Charlesworth, Hon. Duncan Marshall, C. R. Yuill, R. H. Heimer, G. M. Stewart and A. S. Dawson.

WILL ASK SCHOOL BOARD TO RESIGN

Continued from Page 1

Mayor Changes His Mind

Yesterday morning Mr. F. Parfitt called on Mayor Porter and asked for the use of the Council Chamber. The request was declined at first, the Mayor stating that he did not wish to become even indirectly associated with the school situation at the present time. Subsequently the Mayor changed his mind and notified Mr. Parfitt that he could have the hall. Yesterday afternoon the School Board granted permission to another party to use the School Board rooms Wednesday night. A meeting was projected for the Knox Presbyterian Church, but it was found that permission to use the building could not be obtained owing to the absence from the city of one of the officials. Another was to take place in the Orange Hall and another in the Belmont House. So far as could be ascertained last night, an amalgamation of the various parties has been effected whereby only two meetings of "outsiders" are to be held, namely, a private meeting for High School parents only at 8 o'clock tonight in Belmont House, and a mass meeting of all persons interested, particularly parents of High School students, at the Orange Hall, Courtney Street, tomorrow night.

The School Board, with the exception of Trustees Mrs. Coady-Johnson and Mrs. Andrews, is determined to stand by its decision that Dr. Robinson must relinquish the principalship of the High School as the first move in a general reorganization of that institution, following the McLaurin-Ferguson investigation. Dr. Melbourne Raynor, chairman of the board, stated yesterday that the board, so far as he was concerned, would go right through with the matter and that the Robinson case would be settled finally tonight.

May Go to Court

On the other hand, supporters of Dr. Robinson assert that they are ready for a finish fight in his behalf, and that they will take the issue to the law courts if necessary. It was learned yesterday that the School Board has not so far taken steps to obtain a legal opinion as to whether Dr. Robinson can be dismissed.

"My reply to the board will be short and terse," declared Dr. Robinson last night. "It will be in the School Board Tuesday afternoon or, at any rate, in time for the meeting in the evening. It will tell the trustees that I refuse to resign."

The parents' meeting to take place at Belmont House is being organized by Mr. George McGregor and Mr. F. Parfitt. It will be solely for parents of High School students and will be of a private nature.

"But we will take action and everyone will hear about it," assured Mr. McGregor. "No definite plan of action has been mapped out so far. We will go to the meeting with an open mind, but we intend to make recommendations of a very definite character."

It was stated that the meeting was for the purpose of "strengthening the staff of the High School," and that a deputation would go from the meeting to the School Board meeting afterwards.

"Scandalous Conduct"

Sensations are promised in connection with the Orange Hall meeting tomorrow night. "Retention of Dr. Robinson and continuance of his policy" is the slogan of those who are arranging this meeting, and a resolution will be introduced calling on the School Board to resign because "its scandalous conduct of the affairs of the schools, and the admission of its own members that politics have played a part in its decisions have shown that the present trustees are not fitted to care for the educational needs of the 6,000 students of the city's schools."

Dr. Robinson will address the Orange Hall meeting and his supporters say he will tell "the inside story" of the School Board war. Members of the School Board, with the possible exception of Mrs. Coady-Johnson and Mrs. Andrews, will not attend the meeting.

Declaring that the students are behind Dr. Robinson in the present crisis, Mr. A. E. Hall, Jr., provincial president of the Students' Welfare League, has written to the School Board, in part, as follows:

"Before offering this question I feel that I should place on record my deep sense of appreciation of the manner in which Dr. Robinson has endeavored to improve conditions at the High School, of the various innovations that he has introduced that tend to lend that changed air to the High School from the public school, more than either of these, for having secured the confidence, respect and love of the vast number of students under his care. This letter is an unusual thing, and I have not observed during my official visits to over eighteen high schools in this province a similar case. I also desire to express approval of the manner in which Dr. Robinson has received former students to the school, as these return visits serve to maintain the interest of the former students to his or her old school."

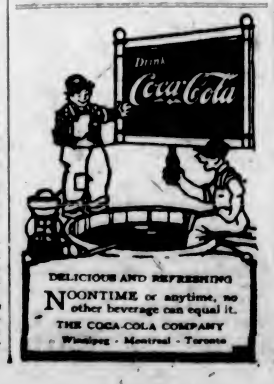

DELICIOUS AND REFRESHING
NOONTIME or anytime, no other beverage can equal it.
THE COCA-COLA COMPANY
Winnipeg - Montreal - Toronto

You'd Never Guess

so much quality could be crowded into a suit of clothes at

$37.50

as you will find in these fine tweeds and navy blue serges we are showing at the above figure.

Other patterns and qualities, of course,

$30.00 to $65.00

W. & J. WILSON

Phone 809 1217 to 1221 Government Street P.O. Box 99

"Wife Saving Station"

Suggestions for Cooler Kitchen Work

Electric Chafing Dish
Electric Disc Stove
Electric Percolator
Electric Water Heater
Electric Range
Electric Fan

Carter Electric Co. 615 View Street Phones 120 and 121.

MILK SCALES, BABCOCK TESTERS, THERMOMETERS AND DAIRY SUPPLIES

GEO. T. MICHELL

The Farmers' Supply House 810-812 Pandora Ave. Agent Massey-Harris Co. Phone 1397

4 GENUINE SNAPS IN USED CARS
SIXTEEN CARS TO CHOOSE FROM

1920 Ford, with self starter and electric lights $525
Overland "90" for $850
Dodge 1920 for $1,250
Hup 1920 for $1,500
Baby Grand Chev. for $1,200

Terms to responsible parties. All cars fully guaranteed.

VICTORIA DRIVE YOURSELF AUTO LIVERY Limited
721 View Street Phone 1

Big Bargains in Furniture

Our whole stock is a splendid selection of genuine bargains for the home furnishing. We invite you to visit us and inspect our stock before deciding on your furniture purchases. We offer good, dependable furniture at the lowest possible price consistent with good business. Remember our guarantee. "Goods as represented or money refunded," goes with every article we sell.

We Give Ten Per Cent. Discount Off Regular Prices for Spot Cash

SMITH & CHAMPION
"THE BETTER VALUE STORE"
1420 DOUGLAS ST. LIMITED.

Cut Your Meat Bills

Almost in half by sending in your order today. Fresh killed beef of the finest quality.

Free Delivery Phone 2368

BOILING BEEF, lb. 10c
SHOULDER ROAST, lb. 12½c
POT ROAST BEEF, lb. 15c

Choice Bacon, lb. 35c

MUTTON STEW, per lb. 15c
MUTTON CHOPS, per lb. 25c
PURE LARD, per lb. 20c
DRIPPING, per lb. 15c
BONELESS STEW, per lb. 15c

Sunkist Oranges, doz. 20c

NEW POTATOES, 7 lbs. for 25c

New England Market

Phone 2368 and 2369 1220 Government Street

Ritz Hotel for Rent

FIVE STORY AND BASEMENT BRICK BUILDING, situated in the heart of the city; fully modern, containing 100 rooms, elevator, lounge rooms, kitchen, toilets, baths, office, etc. Will lease for a term of years at reasonable rent,

OR

Owner will rent ground floor separate as two stores.

P. R. BROWN

1112 Broad Street Phone 1076

PRICE $12,000

5-ROOM MODERN BUNGALOW AND 3-ROOM COTTAGE, GARAGE, OUTHOUSES, ETC.

Standing 8 1-5 acres on the Stelly's Cross Road. This modern Bungalow has a bath, toilet and excellent water supply, hot and cold water, and also 3 open fireplaces, garage, outhouses, etc. There is a beautiful view and property is quite close to paved East Saanich Road. There is 1½ acres in Strawberries, as well as 250 Fruit Trees. Terms can be arranged.

B. C. Land and Investment Agency, Ltd.

922 Government Street Phone 125

ONLY $2,750

On Terms of $750 Cash Down and Balance as Rent

6-ROOMED HOME, well located on Finlayson Avenue, on high land, embracing splendid view. Cement basement, furnace and modern throughout. Good lot in garden. An exceptional buy for the money. Forced on the market through mortgage foreclosure. Get particulars at this office.

Gillespie, Hart & Todd, Limited

Phone 2040 711 Fort Street, Victoria, B.C.

CHEAP ACREAGE

50 Acres Near Prospect Lake, fair quantity of good land; some good timber. Close to station and lake. Price only **$25,00** per acre.
160 Acres Metchosin District, over half of this land is good; also some very good timber. Price only **$18.00** per acre. Property adjoining, consisting of 147 acres, can also be had at a very reasonable price.

POWER & McLAUGHLIN

(Successors to Cary & Power)

1214 Douglas Street Two Phones: 1466 and 6524

FOR SALE—Waterfront Property

DEEP COVE—1 acre, about one-half cleared, barn and 3-roomed house, spring water. Price $1,575
DEEP COVE—Waterfront lot, nice location, Downey Subdivision. Price $550
DEEP COVE—Eight-roomed house on four lots, overlooking water. Price $5,500
PATRICIA BAY—2 acres, all cleared and in crop; good soil. Price $2,650

BISHOP & WORTHINGTON, LTD.

REAL ESTATE AND INSURANCE

Phone 74 "Let Us List Your Property" 618 Broughton Street

SOME CONVERSATIONS BEFORE CONFERENCE

LONDON, July 25.—The London Times, while noting that there will be no meeting in London preliminary to the Washington conference, says it is probable that there will be preliminary conversations here within the next month between representatives of the powers which will be parties to the Washington conference.

Premier Massey and Premier Hughes, according to The Times, probably will attend these conversations, thus providing a sensible and practicable compromise between the Dominions' desire for representation in the Pacific discussions and President's Harding's objection to a preliminary conference in London and postponement of that at Washington until Spring.

It declares that such conversations, though informal, would insure the wishes and feelings of Australia and New Zealand having full weight.

HEAD-FIX

FOR

Sick and Nervous Headaches

NEURALGIA and RHEUMATIC PAINS

NO OPIATES or INJURIOUS DRUGS

Just what your physician might prescribe in capsule form.

At all druggists

35c PER BOX

Vancouver Drug Co., Ltd., Special Agents

OKANAGAN HARVEST HAS GOOD PROSPECT

VERNON, B. C., July 25.—The weekly report of the District Horticulturist indicates that the Salmon Arm district and along the main line of the C.P.R., owing to the hot, dry weather, loganberries and raspa will suffer, if rain does not come soon. The harvest is in full swing.

In the Vernon district, apricots are beginning to move freely, and the yellow transparent apple is in evidence. There is a generous crop of raspa.

Haying and harvesting is general. The crop of alfalfa is being cut in some places. The grain fields of the district show what appears to be a heavy yield. All truck crops are doing well.

Conditions in the Kelowna, Summerland and Penticton districts are reported as very favorable.

MAKES BOLD EFFORT TO CHECK OIL FIRE

MEXICO CITY, July 25.—Guarded by an asbestos shield, a laborer in the Amatlan oilfields yesterday approached to within a few yards of a blazing well, known as No. 5, and after spending fifteen minutes in the terrific heat, with flaming oil falling all around him, succeeded by frantic efforts in nearly closing a valve which controls the oil supply.

The fire has been burning for more than a week, with a loss estimated at several million dollars.

FALCON BRAND CATSUP Regular 25c bottles, special, 2 for 35c

The People's Grocerteria

749-751 Yates Street

FALCON BRAND PICKLES Regular 25c bottles, special, 2 for 35c

Apricots and Cherries for Preserving

Choice Apricots (in fine condition), per crate $1.75
Preserving Cherries, per lb. 10c

B. C. Sugar, 18-lb. sacks $1.75
Economy Jar Caps, per doz. 39c
Parowax for sealing fruit, per lb. 17c
Royal Standard Oatmeal, 5 lbs. for 25c
Pastry Flour, 10 lbs. for 53c
Silver Foam Laundry Soap, 7 bars 25c
Pendray's Water Glass, per tin, 48c and 25c
Smoked Ling Cod Fillets, per lb. 15c
Pure Leaf Lard, per lb. 20c

Tuesday Fresh Meat Special

Prime Fresh Killed Steer Beef

Boiling Beef, per lb. 10c
Shoulder Roasts and Pot Roasts, per lb., 12½c and 10c
Boneless Stewing Beef, per lb. 15c
Round Steaks and Roasts and Pot Roasts, per lb. 22c
Home Made Beef Sausage, per lb. 15c

CLUB OFFICIALS ARE CONVICTED

Vancouver Magistrate Announces His Verdict in Mechanics' Club Beer Case, But Defers Sentence

VANCOUVER, July 25. — Archie Campbell and David Kirkwood, officials of the Overseas Mechanics' Club, were this morning found guilty by Magistrate South of selling liquor in violation of the Government Liquor Act. Sentence will be pronounced on Wednesday. A similar verdict was given against the club.

In the case against Campbell, which was taken first, W. F. Broughan asked that the court reserve its decision until the matter had come before the Supreme Court. An application had been made at Victoria in connection wth another case, and a summons had been served on His Worship here in connection with the present prosecution. Mr. Justice Macdonald would hear the application on Wednesday.

Mr. Broughani contended that a matter of constitutional law was not a fair question to bring before the police magistrate. Counsel was quite willing to go ahead if the magistrate would reserve his decision until hearing the verdict of the Supreme Court.

E. C. Mayers, representing the Attorney-General said he understood that the information was laid on July 5, so that two chamber days had intervened on which counsel, if he had so desired, could have obtained a writ of prohibition. Only on a writ issued by a competent court, he submitted, could this court take any action, otherwise proceedings could be impeded.

He believed it was within the memory of the court that when proceedings were instituted under the Prohibition Act, as soon as the matter came before the judge in the Supreme Court the injunction was immediately dissolved and the court proceeded to convict. Nothing, he contended, but an actual writ of prohibition should be considered.

Mr. Broughan again asked for an adjournment until the decision of the Supreme Court be heard.

Magistrate South said that that decision may never come. He found Campbell guilty. As regards sentence he preferred to arrange that matter by adjourning the case to Wednesday for sentence, and the question of bail could be arranged in the superior court.

On the case of David Kirkwood being called, Mr. Brougham said he had been told an astounding story. He therefore asked for permission to put in evidence given by two men. If this permission was not given, said counsel, David Kirkwood might be convicted on the evidence of "two absolute blackguards."

Mr. Orr, police court prosecutor, objected to the evidence being put in. It was simply, he said, charging witnesses with perjury.

Mr. Brougham asked whether, if information was laid this morning, the court would reserve decision.

"No, certainly not," replied Magistrate South. "On the evidence I have to find him guilty and I am putting the case off—as in the case of Campbell—to enable him to get bail in the higher court."

The case of infraction of the Government Liquor Act, by selling beer was then proceeded with against the Overseas Mechanics' Club. Mr. Brougham, who appeared for the club, pleaded not guilty and took the same objection, that the act was ultra vires. He did not, he said, propose to argue upon it.

Judgment was reserved by Magistrate South until Friday next in the case against the Scotia Club and Leonard Frank, its bartender.

Both were charged with unlawfully keeping liquor for sale.

TWO DEATHS RESULT FROM OTTAWA STORM

OTTAWA, July 25.—Two lives were lost as a result of a wind and rainstorm of hurricane proportions which swept over Ottawa and district Sunday afternoon, played havoc with windows and awnings in the city and districts, created considerable damage to the properties of market gardeners on the outswirts and blew down a heavy awning erected over a temporary grandstand at the Columbia baseball park in Hull.

A number of persons were injured. The dead are: Wilfred Parizeau, aged 12 years, of Hull, who was killed when he was struck with a heavy iron bar, used to support the awning over the baseball park in Hull, which was blown down; Napoleon Russen, 59, Ottawa, who fell from the roof of a shed at the rear of his home while he was repairing the damage caused by the storm, and was killed.

Body of Baby Left in Church

MONTREAL, July 25.—The body of a baby, apparently less than a year old, was found tucked away under a pew in the St. Louis de France church this afternoon. The child had apparently been dead for a day or two. It is believed the baby died a natural death, and that its parents, too poor to bury it, left it in the church.

Bordens ST. CHARLES EVAPORATED MILK

The finest milk—tested for richness and purity—always ready for your use

With the cream left in.

PRESIDENT SPURGIN MAY BE IN CANADA

CHICAGO, July 25.—Walter C. Spurgin, missing president of the Michigan Avenue Trust Company, which was closed last week, is believed to have fled into Canada with $50,000 in currency. It was reported last week that he was supposed to have $300,000 in securities and cash. The involvement of the bank has not been definitely ascertained, but has been variously estimated at upwards of $1,000,000.

Spurgin, Ben Newmark, chief investigator for the state's attorney, believes, may attempt to go abroad, and he has warned all ships scheduled to sail soon from Canada by wireless to be on the lookout.

It developed today that Mrs. Spurgin, the banker's wife, and her daughter, Vivian, 21 years old, had fled rather than face the notoriety. With $300, they motored to Detroit, where they were traced. It had been supposed Mrs. Spurgin had gone to her mother in Panora, Ia. From Herman Byler, Miss Spurgin's fiancee, it was learned that their $300 dwindled rapidly, and that they both planned to go to work. Spurgin, according to Byler, before he fled, confessed to his wife that his affairs at the bank were involved and that there was an entanglement with a woman.

FRENCH LABOR IS NOT DECIDED

Federation at Current Convention Must Deal With Matter of Remaining as Now or Joining Internationale

LILLE, France, July 25.—Whether to remain a syndical organization or to identify itself with forces of the "social revolution" as represented by the Third Internationale, is the chief question the French Federation of Labor will be called upon to decide at its annual convention which opened here today.

While considerable temporary dissension by one factor or another is expected on almost every question up for consideration, the convention is virtually certain to adjourn in harmony, for the communist members already have had a preliminary meeting and passed resolutions pledging complete unity with French trade unionism, although deciding not to break away entirely from Bolsheviki influence.

The federation of metal workers last week went on record by a majority of one vote as favoring adhesion to the Moscow party, but later elected four syndicalist secretaries, despite strenuous efforts made by the communists to fill these offices with their own supporters.

CLEARING OF DEBTS WITH LATE ENEMIES

OTTAWA, July 25.—All Canadians owing debts to Austrian or Bulgarian nationals must immediately notify H. Spencer Ralph, custodian, Department of State, according to a statement issued by Mr. Ralph this afternoon. Those to whom the Bulgarian or Austrian nationals owe money should also notify the department. The payment of debts on both sides is provided for under the treaty of peace with Austria and Bulgaria, and it is in fulfilment of these provisions that Mr. Ralph calls upon both Canadians and the former enemy nationals to fulfil their obligations.

The money in each instance is paid to Mr. Ralph, who will transmit it to the proper parties. In no case is a debt to be paid direct to the person interested. It is likely that if Canadians owing money to either Austrian or Bulgarian nationals do not notify Mr. Ralph they will be heavily penalized under the peace treaty.

Canadians are now forbidden to pay debts to nationals of Czecho-Slovakia without the consent of the Department of State.

FIRE DOES DAMAGE IN TOWN OF TRAIL

NELSON, July 25.—A fire that broke out in Trail at 6:30 o'clock tonight pretty well destroyed the old Star Theatre and a small restaurant adjoining, and gutted George H. Marlatt's drygoods store and Wagstaff & Vestrup's hardware store. R. G. Clegg's law office above the Marlatt store and the Royal Canadian Mounted Police headquarters were also destroyed.

Practically the entire stock of both stores was saved, and the total loss was probably under $10,000, covered by insurance. Frame buildings surrounded the fire area on all sides, but were saved by strenuous work.

No Word From Premier

OTTAWA, July 25.—Official information has not yet been received here that Premier Meighen will sail for Canada on board the Empress of France on August 4.

German War Losses

BERLIN, July 25.—Germany lost 1,792,338 men killed and 4,246,874 wounded from 1914 to 1918, according to a revised compilation of the German casualties during the war. In addition, 200,000 men are still reported missing.

Notice of Wage Cut

MONCTON, N.B., July 25.—Notices of reduction of 5c. an hour in the present wages paid Canadian National railway shop employes were posted in the Moncton shops today. This wage cut is said to be in accordance with the agreement reached at the recent conference held in Montreal.

To Test Brakes.

Jack up both rear wheels, put on the emergency brake part way, and test each wheel for equal resistance. Tighten up the loose side so that the resistance is equal, but do not set the bands up far enough to drag on drum.

Prevents Corrosion.

The car owner should not forget that ordinary vaseline is perhaps the best medium available for coating battery terminals and connecters. The vaseline has the great advantage of preventing corrosion from acid or water that may have been spilled.

CONFERENCE OF TEACHERS' SOCIETIES

Imperial Gathering in Toronto Will Bring Together Greatest Educationists of the British Empire

The Imperial Conference of Teachers' Associations, which is to meet in Toronto on August 10, will afford Canadians the opportunity of coming in contact with some of the most distinguished educationists of the British Empire. Six hundred delegates attended the last conference, which met in Caxton Hall, Westminster, in July, 1912, and while it is too early to estimate attendance of the forthcoming meeting, there is every reason to hope that it will at least equal that of 1912. The programme arranged is an extremely interesting one. It is arranged under five heads: (1) Imperial Co-operation and Education; (2) Canadian Education; (3) Vocational Training; (4) Health and Education, and (5) Civics and Education.

Under the first heading, Imperial Co-operation and Education, the large question of the standardizing of Teachers' Certificates will be discussed. Plans for the extension of the practice of exchanging teachers will be considered. This latter movement has already reached considerable proportions. Seventeen Canadian teachers are in London at present. Some thirty-seven teachers from Toronto alone will teach in the Old Land next Winter, and the total number of Canadian teachers exchanged will probably reach nearly one hundred. The benefits likely to accrue from such an experience in broadening the horizon and in breaking down that insularity which a narrow experience tends to develop is becoming apparent to educational authorities.

Many Educational Systems

The second head, which has to do with Canadian Education, should serve to familiarize the visitors as well as some Canadians perhaps with the fact that we are a federation with as many educational systems as there are provinces. The distinguishing characteristic of the systems employed by the several provinces will be set forth in a series of papers. Agricultural education in Canada will be under consideration in this section and will be a subject having particular interest for the British delegate since so many people in the British Isles would like to settle on Canadian farms, but hesitate owing to lack of familiarity with Canadian methods of agriculture.

Under the head of Vocational Training some of the most pressing educational problems of the day will be discussed. Continuation classes, the purpose of adolescent education, and the reasons why the Fisher Bill as well as similar Canadian legislation, is meeting with practical difficulties of enforcement, will come up for review. Through such discussions as these, in which many able men and women with varying points of view approach the problem, some way may be disclosed of providing, in spite of the financial burdens of the war, for the proper education of boys and girls in the critical years after compulsory education in concluded at the age of fourteen.

Under health and education the question of medical inspection and the treatment of mentally and physically defective children will be discussed. The place of games in school life and the very interesting developments which have taken place in connection with excursions during the term, and Summer camps will be dealt with in papers by Canadian delegates.

The place of civics in education, one of the most delicate and important of the problems of confronting educationists of today, forms the last division of the programme. Here the work of the League of the Empire and of other organizations calculated to inculcate a sane and intelligent patriotism will be presented.

Distinguished Attendants

Amongst the distinguished men and women who have already signified their intention of being present are: Sir Geoffrey Butler, C.B.E., M.A., Lecturer on International Law at Corpus Christi College, Cambridge, who was one of the Balfour Mission, which visited America in 1918, C. R. Fay, Christ Church College, Cambridge; Sir James Yoxal, M.P., General Secretary National Union of Teachers, England; D. T. Cowan, Director of Education, Hampshire; W. E. Watkins, Director of Education, Suffolk; A. E. W. Abbott, Director of Education, Kent; Miss Phillips, Inspector for London County Council; B. M. Allen, Deputy Education Officer, London; Miss Broome, M.A., and Miss Hewitt, B.Sc., representing the Incorporated Association of Head Mistresses; M. J. Rendell, Headmaster of Winchester; Sir Sidney Lee, editor of the Dictionary of National Biography, and author of the Life of Shakespeare; Mr. Robert Blake, Teachers' Training College, Kimberly; L. A. Adams, Headmaster of Wesley College, Melbourne, Australia; O. H. T. Dudley, Inspector of European Schools, Bombay; George MacKay, Superintendent of Schools, Fiji Islands, and many others.

The Canadian speaker on "Imperial Co-operation in Education" will be Mr. Harry Charlesworth, of Victoria, B.C., president of the Canadian Teachers' Federation. The conference which meets in Canada on the invitation of the Ontario Government, will be in session four days. The meetings will be held in the stately buildings of the University of Toronto, and the visiting delegates will receive accommodation in the University residences surrounding Queen's Park. Every opportunity will be afforded them of seeing something of the charm of Toronto in Summer. It is hoped, too, that post-conference trips may be arranged to enable these best of publicity agents to know something of the illimitable resources and the scenic beauties of Canada.

President J. G. Lister and Miss H. R. Anderson will attend the conference as official representatives of the B. C. Teachers' Federation.

HORLICK'S

Malted Milk for the Home

A nourishing food-drink. For All Ages. Anywhere at anytime. Delicious, sustaining. No cooking.

Angus Campbell & Co. Ltd.

Store hours: 9 a.m. to 6 p.m.; Wednesday, 1 p.m.

Distinctive Imported Sweaters of Iceland Wool

Vacation days call for a variety of sweaters, and in this showing you will be pleased to find modes quite out of the ordinary. Just arrived from England are beautiful Iceland Wool Sweaters in the popular tuxedo style with belt and two patch pockets.

Choice may be had of pink, sky, grey, black, purple and mustard. They will be sure to appeal to women of discriminating good taste.

Exceptional Value

At $16.50

A REMARKABLE OFFER!

High-Grade Silk Hose, Reg. to $4.50, Today $2.50

Marked for a quick clearance today, Women's High-Grade Pure Silk Thread Hose, in black, white, grey and beaver; every pair perfect; formerly priced at $4.50 per pair. On sale today while they last at $2.50

Bathing Suits at $1.75

Three Dozen Women's Navy Cotton Lisle Bathing Suits in sizes 36 to 44. Priced to clear today at the reduced price of each $1.75

Sports Corsets at $5.50 Pair

For golf, tennis and any outside recreation these well made sports corsets will be found indispensable; they are fashioned to meet the requirements of those who demand a corset of this type. Price, per pair $5.50

You Will Need Long Silk Gloves for Many Occasions

With the vogue of the short sleeve frocks long gloves have come into their own, and here you will find ample assortments to meet your requirements.

Fine Quality 16 Button Length Silk Gloves in white, black, mode, sky, pink and tan. Priced at, per pair, $1.75, $2.25, $2.50 and $3.50

Novelty Printed Ninon Handkerchiefs at 25c Each

Announcing the arrival of beautiful and dainty imported Handkerchiefs of printed ninon in a host of charming patterns and colorings. Very special value at, each 25c

WARNING

Unless you see the name "Bayer" on package or on tablets, you are not getting Aspirin at all. Made in Canada.

say BAYER Aspirin

SAFETY FIRST! Accept only an "unbroken package" of genuine "Bayer Tablets of Aspirin," which contains directions and dose worked out by physicians during 21 years and proved safe by millions for Headache, Earache, Toothache, Neuralgia, Colds, Rheumatism, Neuritis, Lumbago, and pain generally.

Handy tin boxes of 12 tablets cost but a few cents—Larger packages.

Aspirin is the trade mark (registered in Canada) of Bayer Manufacture of Monoaceticacidester of Salicylicacid. While it is well known that Aspirin means Bayer manufacture, to assist the public against imitations, the Tablets of Bayer Company will be stamped with their general trade mark, the "Bayer Cross."

The Daily Colonist

Established 1858
The Colonist Printing & Publishing Company, Limited Liability
1211-15 Broad Street, Victoria, B.C.

J. L. Tolt, Business Manager

Subscription Rates by Carrier and by Mail in Districts Contiguous to Victoria Served by Colonist City Carriers

Yearly	$12.00
Monthly	1.00

Subscription Rates by Mail:

To Canada, Great Britain, the United States and Mexico, except districts as above.

Yearly	$6.00
Half-Yearly	3.00
Quarterly	1.50

All subscription rates payable in advance. Mail subscribers are requested to make all remittances direct to The Daily Colonist.

Subscribers in ordering change of address should be particular to give both old and new addresses.

Tuesday, July 26, 1921

LIQUOR LAW ENFORCEMENT

Premier Oliver is hardly fair to the press of British Columbia as a whole in stating that it "has notably failed in the performance of its duty" in the matter of sustaining the Government in its enforcement of the Liquor Control Act. It is unnecessary to consider at the moment the Premier's right to interpret what should be the duty of the press. The point is he deprecates its lack of support of the manner in which the Government and the Liquor Control Board choose to interpret the spirit of the law, and states he has never seen "a really strong editorial urging upon the public the duty of supporting the Government in the administration of the Act." This newspaper, for one, has been most anxious to give the Government support in the operation of the liquor law, but some methods have been adopted to which it cannot subscribe in the interests of the people. Its duty in matters of criticism or support are to the people and not to the Government of the day.

The Liquor Law now in operation is not proving the success hoped for because of reasons which have been already noted. The prices being charged for liquor are abnormal, and involve by far too large a profit for the Government. It is true the profits in the aggregate will not be so great as at first anticipated, but the reason for this is that the volume of business has fallen far below anticipations, simply because so many of the people, in times of economic stress, cannot pay the charges being made. It has been pointed out, too, that the overhead expenses being incurred by the Liquor Board, and sanctioned by the Government, are too heavy, and this is illustrated in a striking way in Victoria. The facts are plain to all who have taken the trouble to follow the operation of the act up to date, and there is no captious criticism offered in this respect. What is being said is purely in the hope that the Government will be advised in time and make the Act function in a manner which will be popular, and interpret the will of the people as expressed in the plebiscite of last October.

So far as certain newspapers are concerned, Premier Oliver and his colleagues in the Government, and the Liberal party as a whole, will be subjected to nothing more than absolutely fair criticism, and to make certain no mistakes occur he should take the people into his confidence. We do not think the Premier is an earnest student of the press of the Province, though we do him the justice of supposing that he spoke in all sincerity in blaming the press for lacking in support of the Liquor Law. The Government itself admits the law will have to be amended at the Autumn session of the Legislature, an admission which should mean that in its present state it is open to criticism. This newspaper, at the time the legislation was first drafted, and when it was the subject of debate in the Legislature, pointed out its weakness and alluded to safeguards which we believe were omitted. In no criticism that has been offered since the law came into operation, as far as we are concerned, has any departure been made from the line of policy then adopted. We maintained then, and do now, that certain limits should be set to the profits to which the Government is entitled. We maintained then, and do now, that the operating expenses should be kept within the compass of business efficiency. We maintained then, and do now, that the success of the Act depends upon public co-operation, and that to secure such the regulations framed should meet the popular will. The press of British Columbia cannot be expected, willy nilly, to endorse every regulation passed by the Liquor Board, with the sanction of the Lieutenant-Governor-in-Council. Surely that cannot be what Premier Oliver suggests.

TAXES ON AGRICULTURE

No doubt scores of incidents could be quoted to show why agricultural settlement on Vancouver Island and in other parts of British Columbia is so slow, but one outstanding impediment is the heavy taxation. Following what appeared in these columns on the subject of encouraging domestic colonization, our attention has been drawn to a few illustrations of the difficulties confronting farmers on the southern half of Vancouver Island at this time. One holder of fifty acres, only a part of which is cultivable, pays as a tax on the land to the Provincial Government $150 per annum. He says he has to sell milk for 21 cents per gallon, and that strawberries this year are only clearing the grower 25 cents per crate. Everything else he has to sell shows an approximately small profit, and he is of opinion that, under existing conditions, no one can take 50 acres of land, farm it, and, at the price produce is now selling, pay the taxes on the land and make a living for himself and his family. The holder in question, were it not that he has some good buildings on his land, would give up the struggle and allow the property to revert to the Government for taxes.

Another illustration brought to our notice is that of a farm of 500 acres, upon which the tax is $900 per annum. The owner has rented it for $800 a year, and thus the rent alone falls short of the taxes by $100. This means that his equity has been taxed out of his land, and if there was some other method he could devise whereby he could pay his taxes and secure a profit from the productive value of the land there is no doubt that he would adopt it. These illustrations have a tendency to show that the present taxation policy is inimical to land settlement, and it is questionable if, in some instances, an injustice is not being done by urging anyone to take up land under the policies which now prevail affecting agriculture. This condition is one of the main results of the Provincial Government attempting to collect up to $18,000,000 per annum in taxes from a population that hardly exceeds 500,000.

The remedy lies in retrenchment, with particular reference to a reduction in the taxes on agricultural land. The Provincial Government is not solely to blame, for municipalities have been notorious in hampering their progress by the high assessed values they place on agricultural lands. A resolution, endorsed at last week's convention of the Associated Boards of Trade held at Port Alberni, is to the effect that efforts should be made to discover why settlement is slow on Vancouver Island. One reason is undoubtedly the heavy taxation. The Provincial Government and municipalities appear to be blind to the fact that the bedrock of progress is agricultural prosperity.

RUSSIA'S TRAGEDY

The famine and plague from which Russia is now suffering to an unprecedented extent are undoubtedly due to the breakdown in the industrial system and to neglect of the ordinary measures which promote health. Incidentally, of course, insufficient production to sustain good health has brought physical weakness upon the people, who are thus unable to withstand the spread of cholera and other epidemic diseases. The tragedy of Russia is gathering force. It is appalling to think of a great country, with resources far beyond those required by its own people, as the victim of an oppressive tyranny compared with which the rule of the Romanoffs was benign. Bolshevism can be tested alone by the happiness and prosperity it brings to the people of Russia. No one can deny that under a more beneficient rule the famine and plague which have smitten that country could have been avoided.

The overwhelming argument against the Bolshevik propaganda of promoting a world revolution is found in the condition of Russia. No nation is voluntarily going to commit suicide. By the conditions which have been promoted through Bolshevism, and through the inability of that form of rule to grasp the first principles of a settled order of society, Russia continues to suffer, and scarcely a month passes in which some new evil does not overtake the country. Lenine and his colleagues have striven to reform the principles which they are attempting so disastrously, to impose on the Russian people, but they are incapable of changing the mentality which, dressed in a little brief authority, made the present chaos possible. With blatant tongue and turgid utterance the apostles of Bolshevism have asked the world to imitate their example, but the nations only see, with sorrow, the trampling in the dust of a once proud and virtuous people. They see religion scorned, and the laws of health violated. They see ruthless oppression at the hands of the masters in power at Moscow, and they see a complete breakdown of an industrial system, which, in the past, supplied nearly all the necessaries of life to the people of all the Russias, and, as well, fed millions of others throughout Europe.

Russia's recurring famines and plagues are decimating the country. The present rulers have been long enough in power for the world to realize that they can never win salvation for the country along the road of rapine, treachery and slaughter which they are treading. It will take decades to rebuild Russia and give her the old place which she occupied among the nations, but the restoration does not seem to be within the power of those now in office. The greatest tragedy of all in Russia is the manner in which Bolshevism has undermined the deep sense of religion in her people. There can be nothing impious in the belief that the visitations from which Russia is suffering now have been brought on as the result of un-Godly rule and an absence of all ability to govern wisely and well.

Women's Tub Skirts

Priced for Quick Disposal at $1.98

Gordons Limited

739 Yates Street Phone 5510

Smocks and Middies

Regular $2.95 to $6.50. Special at $1.98

CHANGE OF OWNERSHIP SALE

Millinery
Greatly Reduced

The balance of our stock of Summer millinery, comprising Leghorn and Mohair Hats, regular $8.50 to $17.50. To clear at $3.95.

1 only, regular $17.50 for $3.95
5 only, regular $15.00 for $3.95
2 only, regular $12.75 for $3.95
1 only, regular 10.75 for $3.95
2 only, regular $ 8.50 for $3.95

Smart Pattern Milan Hats, in a variety of shapes. Regular $6.50 for $2.95.

Untrimmed Shapes and Ready-to-Wear Hats in all wanted colors. Values $5.00 to $6.50 for $1.95

Our Entire Stock of Flowers and Millinery Trimmings to clear at, each, 25c.

Children's Man-o'-War Wash Hats, in white, pink and blue; regular $1.00 and $1.50. Special, 50c.

Fibre Silk Caps, regular $1.50. Special at 25c.

Specials in Sweaters

Wool Sweaters in tuxedo styles and surplice tie backs, in plain and fancy weaves; a splendid range of colors to select from; sizes 36 to 42; regular value to $7.00. Special, $4.75.

Smart Wool and Jersey Cloth Sweaters in tuxedo and coat styles; shown in self colors or trimmed with bright contrasting shades; regular $8.95 to $10.95. Special, $7.95.

Fine Wool and Jersey Cloth Sweaters in tuxedo styles; shades of grey, taupe, rose, purple, black and heather mixtures; sizes 34 to 40. Reg. $12.75. Special, $9.95

Wool Pull-Overs in fancy weaves, with collar; choose from emerald, sky and turquoise; values to $5.00. Special, $1.98.

Fibre Silk Sweaters of excellent quality, in shades of navy, black and white; designed in tuxedo styles, with belt and pocket. Remarkable values at, each, $12.75

Sale of Silk Taffeta Dresses On Sale Today

Smartest Up-to-date Styles, Reg. From $32.50 to $49.50, on Sale This Morning at **$24.95**

Our Entire Stock of Taffeta Silk Dresses are Included — Every Gown Being This Season's Purchase

In Size 15—
1 only, Belgian blue, combined with smoke grey, Georgette.
Regular $39.50.
$24.95

In Size 16—
1 only, old rose
2 in Belgian blue.
5 in nigger brown.
1 only, in taupe.
4 navy blue.
3 in black.
Reg. $32.50 to $49.50.
$24.95

In Size 17—
1 only, in all navy.
1 only, in navy and grey combination.
Regular $35.00.
$24.95

In Size 18—
2 only, in taupe.
Reg. $37.50 to $45.00.
$24.95

In Size 36—
1 only, in taupe.
2 Belgian blue.
2 nigger brown.
2 navy blue.
Reg. $35.00 to $57.50.
$24.95

In Size 38—
3 in navy blue.
1 only, in taupe.
1 nigger brown.
1 only, in black.
Reg. $35.00 to $49.50.
$24.95

Sale of Women's High-Grade Novelty Wool Jersey Suits at $22.75

Supplies for Campers and Summer Homes

Cotton Comforters
Reduced From $6.50 and $7.95 Each, $3.95
Comforters, all well filled with purified cotton and covered with silkoline in floral designs; size 60 x 72. Offered at a snap price, each, $3.95.

Grey Wool Blankets
Reduced From $13.75 to $18.00 Per Pair, $9.95
An excellent grade of grey wool blankets in sizes 64 x 84 and 68 x 86. Per pair, only $9.95.

Fancy Plaid Blankets
Reduced From $10.75. Per Pair, $7.95
Beautiful quality in a nice soft finish; an ideal camping blanket; double bed size. Per pair, $7.95.

White Wool Blankets
Reduced From $15.00. Per Pair, $9.50
Very durable quality; size 64 x 84. Offered at a remarkably low price, per pair, $9.50.

Bleached Sheetings
A splendid grade of sheeting which will give good wear; 68 inches wide; reduced from 95c. Per yard, 49c.
78 inches wide; reduced from $1.10. Per yard, 59c.

Crochet Bedspreads
Reduced From $3.75. Each, $2.79
Very serviceable quality; in size 72 x 90. Each, $2.79.

Turkish Towels
Reduced From 50c. Each, 39c
Brown Stripe Turkish Towels, splendid drying quality, size 17 x 36, 39c.

Huckaback Towels
Reduced From 65c. Each 49c
Excellent value; size 19 x 34. Each, 49c

Turkish Towels
Reduced From 49c. Each, 29c
White Turkish Towels offered at a special price. Each, 29c.

Ready Made Sheets
Full bleached, in a splendid wearing quality; size 72 x 90; $4.50 quality. Per pair, $2.69.
Size 81 x 90; $5.50 quality. Pair, $3.15.

Pillow Cases
Ready Made Pillow Cases, in size 40, 42 and 44. Each, 25c.
Hemstitched Pillow Cases reduced from 70c. Each, 45c.

Feather Pillows
All Feather Pillows and covered with a good quality of ticking; size 18 x 26. Each, $1.25.
Size 18 x 26, each, $1.85.
Size 20 x 27, each, $2.95.

Flannelette Blankets
Heavy quality white blankets which will give the best of wear. Single bed size, per pair, $2.35.
Medium bed size, per pair, $2.65.
Large double bed size, in white and grey, per pair, $3.50.

Fly Netting
36-inch White Neting, per yard, 14c.
58-inch Green Netting, per yard, 19c.

27-Inch Turkey Chintz
Reduced From 50c. Yard, 25c
In Paisley and floral designs, yard, 25c

36-Inch Challirs
Special, Yard, 35c
Shown in a large selection of patterns; an ideal fabric for house dresses, cushion covers, drapings, etc. Yard, 35c.

TRAINING COURSE AT PUBLIC LIBRARY

The six months' student training course given each year in the Victoria Public Library begins this year on September 12 and continues until March 4, 1922. The purpose of this course is to train assistants for the junior grades of library service and to encourage those whose qualifications would fit them for the service to enter the profession of librarianship.

Applicants must be over 16 years of age and under 30, and must have at least a matriculation standing or its equivalent.

"Why should one need training in order to fill a position in a library?" is a question very often asked a librarian. "I am fond of books and I know I could do the work," seems qualification enough in the mind of many inquirers, although "I am fond of pies and know I could do the work" would hardly be foundation enough on which to start a bakeshop," nor "I adore children and know I could keep a school going" likely to appeal to a board of trustees as sufficient guarantee of a good teacher.

While the most necessary preparation for librarianship as for other professions is a good general education and the most natural qualification is commonsense, there is a technical side in the work of every institution for the mastery of which neither a general education nor commonsense is sufficient equipment.

There are records to be kept and rules to be considered; there is classifying to be done and cataloging and filing; there is book selection and book buying as well as bookkeeping and many other details. And it is only by a mastery of the machinery that the librarian's most essential qualifications, knowledge of books and of people, can be utilized to the fullest extent.

Librarianship is a profession just as law is a profession. Because there is no law school in this city students enter the offices of experienced lawyers, and by dint of certain lectures, much study, and a fair amount of practical experience, eventually gain a professional standing. In the same way, because there is no library school in this city, students may start on the road toward professional librarianship by entering the Public Library for theory and practice as indicated by the courses announced above, full particulars of which may be obtained from the librarian of the Victoria Public Library.

Sudden Death at Prince Rupert

PRINCE RUPERT, July 25.—H. A. Aldous, of the Dominion Lumber Company, Edmonton, Alberta, died here last night on the street while on the way to hospital from the train when he was seized with a hemorrhage. The late Mr. Aldous is survived by a wife and family in Terrace, B.C.

FIFTY YEARS AGO TODAY

(From The British Colonist of July 24, 1871.)

Governor's Departure—Precisely at 11 a.m. yesterday His Excellency Governor Musgrave, and party, embarked on the Zealous' barge from Pioneer's pier. As the barge left the wharf all the warships in port (excepting, of course, the Sparrowhawk) manned yards, and H.M.S. Zealous fired a salute of seventeen guns. The U.S. flagship Suwanee also fired a salute of seventeen guns. The barge with the viceregal party continued on its course to the Sparrowhawk. In passing H.M.S. Pioneer the party was greeted with three hearty cheers, the like compliment being paid by H.M.S. Fawn, the U.S.S. Suwanee and H.M.S. Zealous respectively, as the barge passed each; the cheers being returned by the Sparrowhawk; the band of the Zealous meanwhile playing "Home, Sweet Home," "Auld Lang Syne," and other appropriate airs.

Administrator of Government—Hon. P. J. Hankin was yesterday sworn as administrator of the Government, pending the arrival of the Lieut.-Governor.

ESTABLISHED 1885

We have some particularly good styles at a low price in

Men's, Ladies' and Children's Footwear

Come to

Maynard's Shoe Store

to get your wants

649 Yates Street Phone 1232

WHERE MOST PEOPLE TRADE

WHOLE ISLAND FOR TOURIST TRAVEL

Victoria and Island Development Association Will Ask Up-Island Committee for More Support

Two representatives of the Victoria and Island Development Association will visit Up-Island points shortly to solicit subscriptions from various city councils and boards of trade for the support of the Island advertising campaign, which in the past has been borne almost exclusively by this city. Yesterday the directors of the Chamber of Commerce passed a resolution approving this proposal and promising support.

That the Victoria & Island Development Association is working for the whole of the Island, that it is getting results and that it is one of the greatest single factors in encouraging tourist traffic over the Island roads, was maintained with convincing emphasis by Mr. J. Carl Pendray, president of the association, when he addressed the Associated Boards of Trade at Port Alberni.

Mr. Pendray said that it was unnecessary for him to argue that the tourist trade was one of the most beneficial sources of revenue possessed by the Island. He pointed out that the scenic and climatic assets of the Island gave his association the foundation for a tremendous advertising campaign, but he made it clear that if such a campaign were to be really effective, the whole of the Island should get behind the effort, and he expected that up-Island communities would be more generous in their contributions to the association's work in future.

Mr. Pendray outlined the programme of the association along general publicity lines and in getting tourist facilities improved. His address was received with enthusiasm and the support of the Associated Boards was pledged.

Equally strong support was given to Mr. Arthur Lineham's proposal for the establishment of Government tourist bureaus. Mr. Lineham stressed the imperative need of a bigger population as a basis for future development, and claimed that the only dependable way to bring in the right sort of people was by the tourist route. He said that provision of facilities for stimulating tourist travel should be regarded as a provincial undertaking, and suggested that it be carried out along the lines adopted in New Zealand.

The Associated Boards will again urge the Government to preserve the giant timber along the Cameron Lake road as a perpetual scenic feature of the Island. Victoria delegates who have returned from the convention viewed the destruction done by storm last Winter in this strip of forest and also the large number of trees that have died and fallen. The argument has been advanced that much of the Cameron Lake timber is mature and that it will decay and become useless, but most of the delegates hold that it will be a great many years before the beauty of the forest will be affected by this development and that in the meantime the trees should be protected.

Three Killed in Car Collision

BURLINGTON, N.J., July 25.—Three persons were killed and a fourth probably fatally injured when an auto in which they were riding collided with a trolley car running between Camden and Trenton yesterday afternoon.

ADVISES MAYOR TO SEND MORE MEN EAST

Ald. W. J. Sargent Wires That Good Wages Are Being Offered for Harvest Workers —Continue Until November

There is still a shortage of farm laborers on the prairies, and good wages are being offered, according to Ald. W. J. Sargent, the city's delegate to the Ottawa convention of the Union of Canadian Municipalities, who wired Mayor Porter yesterday urging him to use his best efforts in encouraging an exodus of unemployed from the Island to the grain provinces.

"Wheat cutting will not be general in Saskatchewan for three weeks," stated Ald. Sargent in his telegram, "but men should not delay that long. There will be good crops in Saskatchewan and Manitoba, and encourage all able-bodied men now out of work to come to the prairies. Work will continue until November, wages running from $4 to $7 a day, with board. Biggar and Melville are the best districts."

Mayor Porter intends to inform the Economic Council of Ald. Sargent's wire and will forward additional information when he receives a letter which Ald. Sargent is sending from Winnipeg, outlining the whole situation in a more comprehensive way.

"If opportunities such as Ald. Sargent mentions are ignored by the unemployed here, they will have no excuse later on," remarked Mayor Porter. "The cost of transportation is down to the absolute minimum in the case of farm laborers, being only $11 from Victoria to Calgary and Edmonton, and only a few cents more for points further east."

WRIGLEY'S

"After Every Meal"

Next time you want to concentrate on a piece of work just slip a stick of WRIGLEY'S between your teeth.

It's a wonderful help in daily tasks — and sports as well.

Hazards disappear and hard places come easy, for WRIGLEY'S gives you comfort and poise—it adds the zest that means success.

A great deal for 5c

The Flavor Lasts

SEALED TIGHT KEPT RIGHT

B-23

GOVERNMENT LIQUOR MAY BE DECANTED

Court Dismisses First Charge of Having Unsealed Whisky —Hard Case of Woman Who Must Go to Jail

The effect of a decision given in the City Police Court yesterday, when Magistrate Jay dismissed the charge against Joe Ling, of unlawfully having liquor in a package not sealed by the Government vendor, as provided in the Liquor Act, was that it was perfectly lawful to have liquor in such a package, provided, however, that the said liquor had been properly obtained from the Government vendor, and afterwards poured into another flask or bottle.

Police Sergeant Boulton testified that he arrested the accused last Sunday afternoon, on Government Street, under the authority given to the police by section 65 of the Act, which section provides that any police officer may search the person of one suspected of carrying illicit liquor.

The witness said that the accused was helping his employer, Lester Baines, of the Victoria Bar, to fix the latter's motor car on the street. The sergeant thought the accused was concealing something under his coat, and on searching him found a large flask of liquor. The flask, which contained about one pint and a half of liquor was labelled "Wood Alcohol." There was no Government seal on it.

Joe Ling said that he had bought the whisky from a Government vendor. He paid fifty cents for a permit, and bought two bottles of liquor. He was going for a Sunday picnic to the Uplands, and as the bottles were too large for convenient transport in the pocket, he looked round for a smaller one. He found a wood alcohol bottle in his own yard, and he poured some whisky into it.

Magistrate Jay said that if he accepted the evidence given by the accused—and there was no reason why he should not—then he could find no offence under the Act. The Act permitted the decanting of Government liquor, and had not by definition prescribed any particular receptacle into which it must be poured. He did not think a bottle labelled "wood alcohol" was the most desirable vessel for keeping whisky in, but tastes differed in these matters. Perhaps a picnic demanded a larger flask than usual. He would dismiss the charge.

The charge was the first of its kind brought into any court in the Province since the Liquor Act went into operation; and Magistrate Jay's decision is important as an interpretation of a section of the Act which was expected to provoke legal controversy.

A more rigorous provision of the Act, and one as to which there is no discretion vested in the magistrate, was enforced in the case of Mrs. May McLeod, who pleaded guilty to the charge of being intoxicated in a public place. The accused pleaded guilty and begged for leniency. She said that she had had domestic trouble; and had drunk more brandy which she got from a Government vendor, than was good for her. She said she would be unable to pay the fine of $50 imposed by the court; and she asked if there was no way in which she could escape the alternative provided by the Act of going to prison for a month.

A Pitiful Case

City Prosecutor Harrison brought to the attention of the court the fact that the defendant had a baby of fourten months' age. Magistrate Jay said that he was sorry for the defendant; but he had no option but to impose the minimum sentence. The defendant must pay a fine of $50 or go to prison for a month. Mrs. McLeod was led away to the cells of the city lock-up.

A similar disposition was made of the case of William Mackay, who pleaded guilty to being intoxicated on Flagard Street; and said he consumed the liquor which brought him into trouble, and which had been obtained by his brother from the Government vendor, in the Pullman rooms.

The favored position of Indians, who do not come within its provisions, under the new Liquor Act, was illustrated by the cases of August Jimmy and Annie, Indians, who were each fined in the sum of $5 on conviction of drunkenness.

As frequently happens in the cases of Indians charged in the city court, Magistrate Jay acted as his own interpreter.

"Policeman wawa mika potlum," said His Honor to the defendants, which meant, as the magistrate explained, "Policeman says you were drunk." "Tenas potlum," said August Jimmy, and "tenas potlum," said Indian Annie; which meant, as again explained by His Honor, that the accused owned up to the trifling offence of "small drunk." "Potlach $5," decreed the court; which needed no interpretation to anyone.

DAMAGE TO WHARF

High Water at Squamish Results in About $8,000 Damage—Premier at Picnic

Loss amounting to approximately $8,000 was done by the recent high water to the Provincial Government wharf at Squamish, according to Premier Oliver, who, on Friday, while on the Mainland, investigated the damage. Between $5,000 and $6,000 had already been expended on repairs necessitated consequent upon the high water some months ago and now about $2,000 more must be expended to repair that portion of the wharf which can yet be made of service. Owing to the damage done about 120 feet of the wharf will be abandoned and repairs made to the remainder.

On Saturday Premier Oliver and Mrs. Oliver were guests of Liberals of the Delta riding at a picnic at Whiterock. The attendance was not as large as it might have been owing to many farmers being busy at haying but, the Premier stated, those who did attend had an enjoyable time. The Premier delivered a speech, in the course of which he referred to the attacks made upon his administration by The Vancouver Sun newspaper as like unto flea or mosquito bites—irritating, but not at all serious.

BACK IN DIOCESE AFTER LONG ABSENCE

The congregation of St. Andrew's Cathedral recently welcomed back to the parish the Rev. Father J. L. Bradley, who has returned after an absence of nearly five years spent chiefly in military service.

Father Bradley was born at Ashbourne, Dorset, England, in 1885. He was educated by private tutors and at St. Edmund's Hall, Oxford, taking a second class honors degree in theology in 1910. On being received into the Catholic Church in 1911, he accepted an appointment as form master at Beaumont College, the famous Jesuit school at Old Windsor. In 1913 he enterred the Collegio Beda in Rome to commence his studies for ordination to the priesthood; from Rome he proceeded to the University of Fribourg, Switzerland, where he was ordained prest in 1915 by the Bishop of Lausanne and Geneva.

In 1916 Father Bradley first came to Victoria. Soon after his arrival he was sent by Bishop Macdonald to Comox to act as chaplain to the 103rd Battalion. On receiving his commission he returned to Europe and served in England at the Canadian camps at West Sadling and Witley. He went to France in 1917, being stationed first at Etaples, then at No. 1 C.C.S. and finally with the heavy artillery. In September, 1918, he transferred to the Imperial service, and was sent immediately with the Russian expeditionary force to Murmunsk; he remained in this desolate region, under conditions involving considerable hardship, until October, 1919.

After demobilization Father Bradley was temporarily appointed by Cardinal Bourne assistant priest at Royston, Herts. He is well known in London as an eloquent and earnest preacher; he has contributed a number of articles to The Dublin Review, The Tablet and other leading English Catholic periodicals. The many friends he made during his former stay here welcome him back with the greatest pleasure.

LOCAL LIQUOR CASE GOES TO VANCOUVER

Judge Will Hear Argument in Beer Selling Test Case Against Victoria Veterans in Mainland City

The important test case under the Government Liquor Act, investigated by the local police against the Victoria Unit of the Army and Navy Veterans in Canada, by way of prosecution for selling beer to its members in this city, will probably come up for argument as to the jurisdiction of the magistrate to try it before Mr. Justice Macdonald, sitting in Supreme Court Chambers in Vancouver, next Friday.

This information was given to Magistrate Jay yesterday by Mr. H. Despard Twigg, who appeared for the defence in the City Police Court when the charge was called on remand. Mr. Twigg made the statement as the basis of an application for a further remand of one week.

Last Thursday, Mr. Twigg applied to Mr. Justice Macdonald, sitting in Chambers at the local Court House, for an adjournment of his application of a writ of prohibition, the effect of which, if granted, would be to deny the jurisdiction of Magistrate Jay to try the charge. The writ is to be sought on the grounds alleged that the Liquor Act operates in interference of Dominion trade and commerce and is ultra vires of the Province.

An adjournment of the application for a writ of prohibition was granted by Mr. Justice Macdonald because it was found necessary to notify the Dominion and Provincial Attorneys-General of the intended action. It was then settled that argument on the application should come on in this city on next Chamber day, next Thursday. But Mr. Twigg informed the magistrate yesterday that as counsel to be heard in the case were all in Vancouver, Mr. Justice Macdonald had expressed a desire to hear the application in that city. It is understood that Sir Charles Tupper, K.C., who is said to be advising the veterans' organizations in their fight for the right to sell beer to their members, will appear in support of the application.

Magistrate Jay said he would further remand the charge until next Monday. But in view of the fact that similar charges were proceeding in the Vancouver police courts, he thought he should not be asked to adjourn the trial beyond that date. Mr. Twigg explained that the reason some of the Vancouver charges of beer selling were proceeding to trial in the police courts was that counsel for the defence had not seen fit to go direct to the higher court by way of application for a writ of prohibition.

CAMPING GROUNDS

Tourists Arriving Sunday Have Hard Time Securing Information as to Camping Sites

In search for information concerning the possibility of locating camping grounds in or near the city, three motor parties composed of tourists from the United States called at police headquarters on Sunday afternoon. Their cars were laden down with camping paraphernalia, and they explained they had come over from Seattle intending to make a motor trip up the Island, but though they had made inquiries from various people on the street they had been unable to secure the information they sought and as a last resort they called at police headquarters, where they secured no better results.

The visitors stated they had been informed through advertising matter issued by the local Development Association that free camping locations could be secured, but they failed, on arrival here, to meet with anyone who could post them. The fact that it was Sunday and the Development Association's office was closed added to their difficulty.

As a matter of fact the Vancouver Island Development Association has issued a map showing motor routes in this section and specifying existing camping sites, only two of which are in the immediate vicinity of Victoria, the V. I. A. A. camp on the Gorge Road, where a charge per car is levied, and at Goldstream.

New Way to Remove Hairs Creates Sensation

(Actually Takes Out the Roots)

What beauty specialists regard as one of the most important discoveries in recent years is the phelactine method of removing superfluous hair. Its great advantage, of course, lies in the fact that it actually removes the hair roots. It does this easily, instantly, harmlessly. Sufferers from the affliction named need no longer despair. The actual hair-roots come out before your very eyes, leaving the skin as smooth and hairless as a babe's.

Because it offers such complete relief, a stick of phelactine is the most inexpensive thing a woman can buy for the removal of hairy growths. For the same reason druggists are having an enormous demand for it. You can use it with entire safety; it is so harmless one could even eat it without any ill effect.

(Advt.)

NOTIFY CITY OF MANDAMUS ACTION

Council Will Probably Fight Police Board's Newest Effort to Enforce Payment of Salary Increases

City Comptroller James L. Raymur was formally notified yesterday by the Board of Police Commissioners that a mandamus would be taken out by the commissioners against the city to enforce payment of the salary increases ordered by the Board.

As the Council had refused payment of the increases and the Treasury Department is directly under the Council, Mr. Raymur will take no action until advised by the Mayor and Aldermen. The attitude of the Council is opposed to doing anything until the mandamus is actually served.

Commissioner Ernest A. Hall announced last night that Mr. Joseph B. Clearihue, M.M.P., had been engaged by the Police Commission to serve the mandamus. Mr. Clearihue is now the Board's legal agent.

That the city will offer opposition to this action is almost certain, judging from statements of some of the most influential members of the Council. City Solicitor H. S. Pringle is still awaiting orders from the Council, and he will probably get them at the next meeting. Aldermen have conferred with Mr. Pringle as to the probable costs of fighting the mandamus and they are convinced that the battle will be worth while.

Dr. Hall stated last night that the Council appeared to be ready to assume an humbler tone, but there are several members of the Council who are more determined than ever to contest the issue to a finish, and at the next meeting of the Council it is likely that a number of Police Commission matters other than salary increases will be brought into the open. A large section of the Council, for instance, is hostile to the Commission's endeavor to add to the independence enjoyed by Miss Wark, policewoman, who was recently granted a special increase in salary and authorized to secure new offices apart from the City Jail building. It is held by Aldermen that they have power to block this action and they propose to do so without delay.

Belfast Girl Victim

BELFAST, July 24.—May Magowan, a 16-year-old girl, who was shot in the recent rioting here, died yesterday. She was the thirty-second victim of the disorders. Her mother was wounded by the same bullet that struck her.

Trimmed Millinery

At Two Prices for Final Disposal

$2.75 and $3.95

HERE is an announcement worthy the attention of every woman who will shop in town today. Beautiful designs in Trimmed Hats, formerly priced at several times as much as our final clearance figures, go on sale today. This final clearance of our trimmed millinery is an event that never fails to attract considerable attention—forenoon shopping is therefore desirable in order to choose from the greatest selection.

728-734 Yates Street Scurrah's LIMITED Telephone 3983

At a Bargain:

An English Brinsmead Piano

This is a used instrument in very good condition, offered at a very low price and upon very easy terms.

Willis Pianos, Ltd.

1003 Government St. Phone No. 514

Special Sale of Ladies' White Footwear

Ladies look over this list and then look over the goods. You will be interested:

White Duck Pumps and Oxfords at, pair.....$1.85
White Duck Boots, Oxfords and Pumps at, pair.....$3.85
White Reignskin Pumps and Oxfords at, pair.....$4.85
White Buckskin Walking Oxfords at, pair.....$5.65

Special Prices on All Rubber Soled Canvas Goods

See the Goods Now in Display in Our Window

633 Yates St. **WATSON'S** Phone 26

The Home of Good Footwear

Just Try This Coffee

Processed by W. A. JAMESON COFFEE CO., Victoria. B.C.

EXCURSIONISTS FROM EAST VISIT VICTORIA

Two Parties of Tourists Spend Very Enjoyable Period at This Canada's Westernmost City

The past week has seen a great increase in the tourist travel, according to the Victoria and Island Development Association. Raymond-Whitney excursionists to the number of twenty-five visited this city Friday and Saturday and stopped at the Empress Hotel. There was also a party of Kinports and Beard sight-seers, of about the same number, stopping over the week-end in town.

Heretofore these excursionists were routed to Victoria, with a stop-over only between boats. But Eastern tourists associations now realize the importance of Victoria as one of the outstanding features of continental trips, and from now on the excursionists will remain in this city for two or more days.

While Mr. J. G. Thomson, commissioner of the Victoria and Island Development Association, was in the eastern part of Canada, he interviewed the heads of these excursion parties and was assured at that time that so favorable an impression had already been made during previous tours that henceforth Victoria would be a red-letter stop in their itineraries.

The Raymond-Whitney and the Kinports and Beard parties visited the Butchart Gardens, went over the Malahat Drive and various other points of interest to tourists. All members of the parties expressed themselves as delighted with the many scenic and other attractions.

Y — Open Sundays — B

Our Heavy Fruit Cake

Contains ingredients of the best Sultanas, Currants, Almonds and Cherries and REAL Butter and Eggs. Per lb.....80c

YORKSHIRE BAKERY

Phone 1929 641 Yates

MANY ATTEND FUNERAL OF MR. JOHN CALDER

WOODSTOCK, Ont., July 25.—Nearly five thousand people from all parts of Oxford County and many outside points attended the funeral yesterday of John Calder, M.P.P., who died early Saturday morning following injuries received on his farm while assisting in haying.

Premier Drury and his cabinet were represented at the funeral by Hon. Peter Smith, Provincial Treasurer.

The Liberal wing of the Ontario legislature was represented by Wellington Hay, member for North Perth.

Alleged Theft of Golf Balls

VANCOUVER, July 25.—Two boys were committed for trial today by Magistrate McQueen, of Point Grey, on a charge of the theft of over $1,000 worth of golf balls from the caddie-house of Jericho Country Club on July 9.

Peggy O'Neil

Columbia Grafonola

We have had so many demands for this medley waltz that we had it specially shipped to us. Get your copies early. Reverse, "The Last Waltz."

Phone 3449 **KENT'S** EDISON STORE 1004 Gov't St.

We've found that cheap lubricants are the most expensive in the end

They are sure to cause engine troubles, repair bills and general dissatisfaction. We recommend Veedol, because we know that it is the most highly refined, thoroughly filtered paraffine base lubricant on the market.

Thomas Plimley

"IF YOU GET IT AT PLIMLEY'S IT'S ALRIGHT"

Broughton Street Phone 697

Our stock of Veedal includes grades suitable for all cars and trucks. A trial will convince you of its superiority.

Our Deposit System Is Pleasing Many—Try It for a Month

H. O. Kirkham & Co., Ltd.

Fort Street Just Above Government

When Buying Your Food at the Big Food Market

You Can Always Depend on Getting the Best at the Lowest Price.

Special Today in Grocery Department

Falcon Brand Tomato Catsup, 14-oz. bottles, reg. 25c value at 2 bottles for ..... 35¢

Gosse Millard Herrings, in Tomato Sauce, reg. 15c per tin; special ..... 10¢

Special Today in Meat Department

Boiling Beef, per lb. ..... 10¢
Pot Roasts and Shoulder Roasts, per lb. ..... 10¢
Boneless Stewing Beef, per lb. ..... 15¢
Round Steaks and Roasts, per lb. ..... 22¢
Rump Roasts of Beef, per lb. ..... 22¢
Home-Made Beef Sausages, per lb. ..... 15¢

Miss Shaffer is demonstrating Kraft Cheese and Lea & Perrin's Sauce in store this week, and will give you a special price on Kraft Cheese.

Nice Sweet Shelled Walnuts, per lb. ..... 60¢

Great West Tea, splendid value at, per lb. packet, Green Label, 65c; Red Label, 60¢

Just Arrived—Apricots for Preserving. Do not leave this until too late. Per crate $1.75

Loganberries—Last chance for preserving, per crate, $1.90

Jelly Powders, all flavors, per packet ..... 10¢

Phones: Grocery, 178 and 179; Fruit Dept., 5523; Fish and Provisions, 5520; Meat, 5521; Delivery, 5522.

Speeial in Men's Boots

Black and brown, recede toe. To clear at $5.95

G. D. CHRISTIE

1231 Government St. See Our Window

Sterilize the Milk

says Dr. A. G. Price "for Prevention of Summer Diarrhoea." With the same object in view (safety first), we pasteurize milk, regardless of cost, and save the housewife all trouble of home sterilization. We have the equipment, and our method is approved by leading scientists.

Victoria City Dairy Co., Ltd.

Phone 2871

NOTICE

Meeting re High School Problems

Will be held in School Board Room, City Hall, Wednesday, at 8 p.m. All interested parents earnestly requested to attend.

POTATOES

Best Yakima Netted Gem Potatoes. Extra good solid Onions at very reasonable prices; clean, and best cooking.

HONG YUEN & CO.

1789 Quadra Street Phone 134

We now have a large stock of Paper

Picnic Napkins

These are pure white, and the real absorbent paper, at, per 100 ..... 30¢

Carter Oriental Trading Co.

709 Fort St. Here Since 1895

HORSES FOR SALE

Specially selected Heavy Horses. These Horses are so good that we are prepared to accept reasonable time payments.

HAY AND GRAIN FOR SALE

McNeill, Welsh & Wilson, Limited Office, 426 Cambie Street; Stables, 252 Keefer Street, Vancouver, B.C.

Death of Rev. Canon Rollit

MONTREAL, July 25.—In the death of Rev. Canon Rollit, 81, which occurred on Saturday here, the Anglican Diocese of Montreal, loses its oldest clergyman, in point of service. He had behind him a ministry of over 55 years.

THE WEATHER

Meteorological Office, Victoria, B.C., at 8 p.m., July 25, 1921.

SYNOPSIS

The barometer remains stationary over Northern British Columbia and fair, warm weather is general here and on the Prairies.

TEMPERATURE

	Min.	Max.
Victoria, B.C.	52	68
Vancouver	51	62
Kamloops	43	..
Barkerville	..	70
Prince Rupert	54	..
Calgary, Alta.	54	76
Winnipeg, Man.	48	82
Portland, Ore.	..	70
San Francisco, Cal.	..	68
Seattle, Wash.	..	64
Penticton	56	91
Grand Forks	55	91
Kaslo	57	79
Cranbrook	49	83
New Hazelton	40	77

SUNDAY

Highest	69
Lowest	51
Average	60
Minimum on grass	50

Bright sunshine, (Saturday) 14 hours, 24 minutes.

General state of weather, fine.

MONDAY

Highest	68
Lowest	52
Average	60
Minimum on grass	51

Bright sunshine, (Sunday) 14 hours, 18 minutes.

General state of weather, fine.

CUTTING OF WHEAT BEGINS AT MOOSE JAW

REGINA, July 25.—The first cutting in the Moose Jaw district, and possibly the province occurred today in the fields of J. B. Annable, four miles southeast of that city. A heavy yield is expected. No rain has been reported in Regina district over the week-end, and crop conditions, despite the heat, remain excellent.

At a conference of labor officials from the four western provinces in Winnipeg, it was agreed that $4 a day would be the standard harvest wage this year, according to announcement of the provincial employment bureau today.

City and District in Brief

Saanich Council Tonight — The Saanich Council will meet this evening at 8 o'clock in place of Thursday night, which is the usual date.

To Aid Fall Fair—The Chamber of Commerce will appoint a committee to assist in the display of home-grown vegetables at the Fall Fair at the Willows.

Bellingham Excursion—An excursion from Bellingham will come to Victoria August 8, according to announcement made to the Chamber of Commerce directorate by Mr. Stephen Jones.

Summer School Play—The students of the singing class at the Victoria Summer School are staging a one-act playlet, a series of folk songs, and a rhythmic display in the auditorium of the Victoria High School, Saturday evening next at 8 o'clock.

G.W.V.A. Executive—An important meeting of the executive of the Great War Veterans' Association will take place tonight at 8 o'clock in their headquarters on Bastion Street. A full attendance of members is requested.

Daughters of St. George—District Deputy Supreme President Sister E. Stevenson left by the Seattle boat yesterday afternoon en route for Bellingham to institute a new lodge. Worthy President Sister A. Coleman accompanied the D.D.S.P.

Harbor and Navigation—The Chamber of Commerce yesterday authorized the following to act as a harbor and navigation committee: Messrs. Lincoln Smith, Capt. W. H. Logan, N. A. Yarrow, George McGregor, G. A. Kirk, and A. Gonnason.

Naval G. W. V. A.—A meeting of the Naval Branch of the Great War Veterans' Association will be held on Friday evening, at 8 o'clock, in their headquarters, Bastian Street. Several pressing matters will be dealt with, and all members are asked to be on hand.

G.W. Next-of-Kin Meeting—At the home of Mrs. Neild, 466 Fraser Street, Esquimalt, a special meeting of the Great War Next-of-Kin Association will be held this afternoon at 2:45 o'clock. Matters of importance will be discussed, and a large turn-out of members is requested.

Natives of Canada Meeting—On Thursday evening, at 8 o'clock, a meeting of the newly formed Natives of Canada organization will take place in Room 518 Belmont House. Everyone interested in the welfare of the association are invited to attend the gathering.

To Encourage Voting—The Chamber of Commerce, after receiving the City Council resolution asking that exercise of franchise be made a qualification for membership, passed a resolution to the effect that the Chamber would urge its members to register and vote at the various elections.

Mrs. Pankhurst to Speak—Mrs. E. Pankhurst will address the Kiwanis Club at today's luncheon on "Social Hygiene." The committee in charge of the programme this week and next consists of Kiwanians J. W. Spence (chairman), Don. W. Campbell, Jas. Forman, E. A. Shipway and F. H. Hewlings.

Police Summons Cases—For permitting the chimney of his house on Richardson Street to take fire last Saturday, A. C. Carlin was fined $15 by Magistrate Jay in the city police court yesterday. B. McKareth pleaded not guilty to the charge of turning his car in a city street at a place other than the intersection of streets, and was remanded until next Wednesday.

Race Meet Employees—The Chamber of Commerce directors decided yesterday to ask the B.C. Agricultural Association to see that as large a proportion of local men as possible are employed at the Willows during next month's race meet. Members expressed the opinion that efforts should be made to make the Willows more of an all-year asset by provision of additional entertainment.

Drug Addict Sentenced — Emily Girard was sentenced to six months' imprisonment by Magistrate Jay in the city police court yesterday on a conviction of being found in unlawful possession of cocaine. The accused pleaded guilty to the charge. A long list of previous convictions, most of them on a similar charge, and some of them in this city, was presented to the Court.

L.A. to A. and N.V.—A special meeting of the Ladies' Auxiliary to the Army and Navy Veterans will be held tonight at 8 o'clock in the Hamley Building for the purpose of discussing the letter received in connection with the soldiers' graves, and also to finish the business of the recent silver tea. All members of the organization are expected to be on hand sharp on time.

Municipal Reform — Ald. Todd stated yesterday that there would be no meeting of the special committee of the City Council and other organizations considering plans for municipal reform, but that a meeting would be held next week. This subject is to be featured at Thursday's luncheon of the Rotary Club, when Mr. Frank Higgins, K.C., ex-Reeve George McGregor, of Saanich, and Reeve George F. Watson, of Saanich, will speak.

Carnival Queen Again—Brig.-Gen. R. P. Clark reported to the directors of the Chamber of Commerce yesterday that "after much delay and considerable pressure," he had secured a financial statement from Mr. A. E. Hall, Jr., concerning the Carnival Queen funds. He moved a resolution, carried unanimously, that all contests of a similar nature in future should first prove their bona fides, and furnish bonds with a good insurance agent before being authorized by the city.

Missionary Meeting at Metchosin—On Thursday, the 28th, at 8 p.m., Miss M. Soltau, of Honan, China, will address a missionary meeting in Metchosin Hall, under the auspices of the W. A. of St. Mary's Church. Miss Soltau, who belongs to a well-known family of Bible teachers and missionaries, has been in China for twenty years, and is the superintendent of a hospital in the province of Honan. She is an experienced and convincing speaker, and an interesting evening is promised.

Oriental Titles—The Chamber of Commerce decided yesterday to ignore the Duncan council's resolution asking that conveyance of titles to Orientals be first submitted to the municipal authorities for approval. The plan was described by directors as impractical. Mr. R. W. Mayhew said that the white farmers should be shaken from their lethargy and that restrictive measures against Oriental farmers would not help. He said he had seen white farmers in Saanich buying vegetables from Chinese.

Opium Den Cases—Convicted in the city police court yesterday of being the keeper of an opium den in the second story of premises at 511 Fisgard Street, Kee, a Chinaman, was sentenced by Magistrate Jay to serve two months with hard labor in jail. Lee Man and Long were each fined in the sum of $20 and $3.50 costs for being found unlawfully in the same place, when Chief of Police Fry and squad raided it last Saturday night. Chief Fry testified that he had broken into the place by means of the ten-pound hammer kept by the raiding squad for that purpose, and had captured the accused, together with a quantity of the usual opium-smoking paraphernalia.

Vagrants Remanded—Robt. Broadhead, Wm. Driscoll and Joseph Ryan, after pleading guilty to the charge of vagrancy, were yesterday remanded for judgment by Magistrate Jay. Police Detective Macdonald said that he found the accused sleeping in the bush on the Indian Reservation, Esquimalt. They had traveled across Canada by way of the box car route. They had come to the Island by stowing away aboard a boat for Union Bay. They had tried to ship out of Victoria, had been unsuccessful, and were awaiting a chance to get back to the Mainland. They had the sum of two cents between them as their total wealth. The accused told the court that they had been looking for work. They were all young men, and were in a ragged condition.

Forty Hours' Devotion—At St. Andrew's Cathedral yesterday morning the congregation commenced the observance of the forty hours' devotion. This devotion, regarded as the most efficacious of the great Catholic devotions, consists in the exposition of the blessed sacrament for adoration during forty hours. These are spread out over three days, so that the devotion which began yesterday morning will conclude tomorrow evening. The hours for the services for each day are: Commencement of the exposition at 6 o'clock a.m., high mass at 7:45, service at 12 o'clock midday, sermon and benediction at 7:30 p.m. The especial purpose for which these prayers are being offered is to invoke the Divine assistance in very special crises through which the church is passing in these days.

Watchful Waiting — The Saanich trustees are watching the High School situation in the city with interest, as the children of the municipality attend the Victoria institutions at Saanich's expense, but the School Board is taking no stand in the matter, Chairman Holloway stated last night. He believed that the Victoria Board would see that the standard of teaching was maintained. A conference between hte Victoria and Saanich Boards will be held in the near future, said Mr. Holloway, for the purpose of reaching an agreemant for the coming school year regarding the instruction of Saanich pupils in the city High School. Mr. Holloway is hopeful that, now that the two Boards can negotiate the question alone under a new law, some new arrangement will be arrived at than that prevailing in the past.

SPENCER'S PICNIC TO BE HELD TOMORROW

Staff and Employees Will Hold Outing This Year at Mayne Island—Princess Adelaide Chartered

The big annual outdoor gathering of the David Spencer Company will be held tomorrow, with Mayne Island as the scene of the festivities. The Canadian Pacific steamer Princess Adelaide, much in favor with excursion parties this Summer, has been chartered for the day, and when the vessel leaves the dock at ten tomorrow morning, few if any of the hundreds of employees of the big shop will be left behind in the city.

The picnic is this year being held apart from the similar outings of the Vancouver and Nanaimo stores. Last Summer all three gathered at Ganges Harbor as a monster meeting, but the smaller and more companionable excursion was preferred on this occasion. Nothing will be lost by the change of destination in this instance. Mayne Island, not so well known as Salt Spring, is an ideal picnic ground, with facilities not likely to be overtaxed by the hundreds making the trip on the Adelaide. The time spent on the steamer will be one of the most appreciated features of the day, both going and returning, the trip among the islands of the Gulf being at all times enjoyable.

The committee in charge of the outing has prepared a programme of sports, a lengthy and varied list that will keep the athletically-inclined among men, women and children busily engaged throughout the afternoon. Bathing and other less strenuous amusements will be within the reach of the less active ones of the party. All in all, nothing has been left undone to ensure that the excursion this year will surpass all those of former years, and when the Princess Adelaide returns to port late in the evening, her decks will be lined with a tired but contented mass of pleasure seekers.

B&K

POULTRY MASH

—will increase your Egg Production—an ideal Hopper Feed.

EVERYTHING SET FOR ESQUIMALT PICNIC

Eight Hundred and Fifty Persons Taking Part in Merchants' Outing Tomorrow at Goldstream

Esquimalt is bubbling over with excitement in anticipation of the picnic which is being given for the residents of the municipality at Goldstream tomorrow by the Esquimalt Merchants' Association. Final arrangements for the first outing of its kind were completed last night, when a meeting of the various committees was held.

Reeve Lockley will declare the picnic open at 2 o'clock, after which the features of the day will be commenced. Picnickers are asked to assemble at either of the following points tomorrow morning promptly at 9 o'clock: Admiral's and Esquimalt Road, Head Street and Esquimalt Road, and Burleith Grocery, on Craigflower, from which points motors will convey all hands to the picnic grounds at Goldstream.

Those intending to take part in the picnic are reminded to bring their own baskets and cups, while tea will be provided on the grounds free, and will be served by the ladies of the Esquimalt Women's Institute. All baskets must be checked by the picnickers with the man at each of the points mentioned.

Tickets must be shown before boarding the automobiles, and retained until the end of the day, the same to be handed in then for the return trip. Those going to Goldstream by train are advised to return to the city by the afternoon train, or else provide their own return transportation, as only those holding tickets will be admitted to the motor cars on the return journey.

It is expected that the picnic grounds will be reached about 11 o'clock, shortly after which lunch will be served. As soon as the affair has been officially opened, the programme of sports, comprising 28 varied events, will be run off, while during the afternoon a band will enliven the proceedings with musical selections. Three prizes are being given in each of the events, and they will be presented to the winners of the races at the close of the afternoon.

Supper will be served at 6 o'clock, and the trip back to Victoria will start at 7 o'clock (daylight saving time being observed throughout). The following colored ribbons will be worn by the various committees: Sport, orange; transportation, pink; and supplies and checking, blue.

A few more conveyances are required, and the promoters of the outing would appreciate greatly if a number of motorists would be willing to contribute the use of their car for the day. The number of tickets issued is 850, and a large number of motor vehicles are needed.

Everything points to tomorrow's outing being a great success, and, if blessed with fine weather, it ought to be one of the most enjoyable of the season. The Esquimalt Merchants have been working hard to guarantee that everyone will have a good time, and they promise that there will not be a dull moment.

WOULD VICTORIA LIKE STATUE OF LIBERTY?

Dr. L. K. Poyntz, Back From East, Recalls That New Yorkers Envied B.C. Its Thirst-Quenching Privileges

Would Victoria welcome New York's famous Statue of Liberty to adorn her harbor?

Dr. L. K. Poyntz, radiologist at the Provincial Royal Jubilee Hospital, who has been many weeks in the East, stated yesterday to The Colonist that when he visited the big American metropolis recently he was approached by one of New York's citizens and asked to subscribe a dollar to "a worthy object." This "worthy object" turned out to be a mock-serious move to transfer the great Statue of Liberty from New York to Victoria in tribute to British Columbia's somewhat unique stand on the matter of no-prohibition.

Dr. Poyntz went East about two months ago to attend a series of conventions on radiology and allied sciences. The Canadian Radiological Society and the Ontario Medical and Radiological Societies met at Niagara Falls; the North American X-ray Society and the American Radium Society held their conventions at Boston. He was present at these and other conventions, at the first-mentioned being re-elected secretary-treasurer of the society, with Dr. Gordon Richards returned to office as president. Dr. Poyntz was also appointed examiner for Canada for X-ray technicians.

When he left here for the East he was delegated by the Kiwanis Club of this city to visit a number of the leading Canadian and American hospitals with a view to bringing back a report of the modern approved methods of hospital administration and construction. This report he has already given to the Kiwanis Club here. Among the institutions which he visited were the Johns Hopkins University and Hospital at Baltimore, also hospitals at Washington, Pittsburg, Detroit and Chicago. Before he reached home he had also gone over some of the bigger hospitals of Kansas City and San Francisco, having been called to the former city at the invitation of the Medical Society there to address them on the subject of X-ray treatment of cancer.

Visit to Harvard

He spent some time at Harvard making independent investigations into the Physics of Radium, also at Pittsburg. In Chicago he attended the American Technical X-ray Society.

It was hoped that Mme. Curie, the discoverer of radium, who is now in the United States, would attend some of the Radium conventions, but she seemed not to be interested in these. Dr. Poyntz states that the women of the United States who had appreciated sufficiently the visit of as renowned a representative of their sex to that country to collect $120,000 for the presentation to her of a gramme of radium, were greatly disappointed that she consistently declined to accept any invitations to meet them, either publicly or privately. Mme. Curie's two daughters are with her on her present visit to this continent, both of them being devoted to the pursuit of science. One daughter will succeed Mme. Curie as Director of the Paris Research Laboratory in the Physics of Radium, a position which it is still a notable distinction for a woman to hold.

"The labor situation in Victoria is better than it is anywhere else that I visited," declares Dr. Poyntz, who found that the number of unemployed in the East as well as in the South is very much worse than here.

VICTORIANS WON TWO TITLES AT VANCOUVER

Two championships were won by Victoria players at the recent tennis tournament in Vancouver. In addition to the ladies' doubles won by Mrs. Rickaby and Miss Leeming, J. de T. Cunningham was successful in capturing the B. C. championship for boys under 17.

Custom Tailored Suits Below Cost

Many have taken advantage of our Stock Reducing Sale, making enormous savings.

Why Not You?

Ladies' Regular $75 Suits

$40.00

Gent's Regular $65 Suits

$37.50

Our Guarantee: If the suit is not entirely satisfactory, your money back.

E. SCHAPER, formerly of Schaper & Glass, Cutter and Fitter

730 Fort **I. HERMAN** Phone 1817

Tailor

Perspiration — ruins silk stockings

Those unsightly perspiration stains that are so annoying denote a chemical action that spells ruin to your silk stockings. Why not decide to save them. How? After every wearing, give them a bath in a bowl of LUX suds. Easy and simple. They come out so fresh and clean that they look like new. And they will last twice as long.

How to Care for Silk Stockings

Never wring silk stockings. Wringing injures the fabric. Just squeeze the water out gently. Always use a warm iron, never a hot one. Heat injures silk fibre and yellows white and delicate colors.

Spread clocked stockings on a towel and roll immediately to dry. Iron while still damp. This will prevent the clocks from running. Remember, LUX harms nothing that pure water itself may touch.

Lever Brothers Limited, Toronto

PILES Do not suffer another day with Itching, Bleeding, or Protruding Piles. No surgical operation required. Dr. Chase's Ointment will relieve you at once and afford lasting benefit. 60c. a box; all dealers, or Edmanson, Bates & Co., Limited, Toronto. Sample Box free if you mention this paper and enclose 2c. stamp to pay postage.

SHOES

We must sell them, and the crowds every part of every day tell us the values are being appreciated. **See our windows.**

CASH SHOE HOUSE

705 FORT STREET

Special Clearance of Staple Housewares

$2.50 ENAMELED TEA KETTLE, $1.85
Pearl Grey Enameled Kettle, best grade, No. 8 size; $2.50 value; special, each..... **$1.85**

Enameled Roasters — Self-basting style, round shape. $1.75 value. Special, each..... **$1.40**
Galvanized Water Bucket—8-quart size, in heavy quality ware. $1.25 value. Clearing at..... **95c**
Double Boilers — 3-pint size, in double coat enameled ware. $2.25 value. Clearing at, each, **$1.60**
Brown Earthenware Tea Pots — Four-cup size, English make. 90c values. Reduced to..... **65c**
China Tea Ware—Six cups and saucers and six plates, in blue china. Special, the set.. **$2.25**
Decorated Salad Bowls — Medium size, in semi-porcelain. $1.25 values. Clearing at..... **90c**

Skookum Stove Polish. For tin, 10c

HALLIDAY'S
743 YATES PHONE 855
Free Quick Delivery
We Sell for Cash and Save You Money

Skookum Shoe Polish. 3 tins, 25c

Boys' Summer Underwear

Because warm weather has arrived so late this season we are clearing Summer Combinations and Separate Garment Underwear for boys at, per suit..... **$1.00**

Phone 4026

Sam A. Scott — Boys' Clothes Specialist

1221 Douglas Street

LUMBER BARGAINS

Best grade flooring, ceiling, drop siding, shiplap and surfaced boards, short lengths.

Weather stained gutter various sizes; several varieties, sizes and patterns of mouldings.

All while they last at HALF PRICE.

Cameron Lumber Company, Ltd.
Victoria, B. C.

Millwood
Kindling—Bark—Blocks
From C.P.S. Lumber Co. Mills
Millwood, per cord..... $4.75
Kindling, per cord $5.75
Half Cord Orders Solicited

W. L. Morgan
Phone 766
Cor. Discovery and Store Sts.

Tourists!

We can satisfy you with a light or substantial meal.

The Tea Kettle
Miss M. Wooldridge, PHONE 4096 — Cor. Douglas and View Streets

The Island's Finest Coal

is the kind we deliver when you place your order with us. This coal is unquestionably the highest grade obtainable in the Pacific Northwest.

J. E. Painter & Sons
617 Cormorant Street
Telephone 536

All Tourists

should by all means visit the magnificent showrooms of

Objects of Art

Our large and varied collection of Art Curios, together with our Silks and other Goods, makes our store indeed one of the few show places of Canada—a place where you may spend many fascinating hours.

All sorts of Art Objects are represented — Carved Ivories, Vases, Antique Porcelains, Jade, Amber, Linen, Lacquer Ware, Embroideries, Tassels, Kimonos, Brasswares, Silks, Pongee, Curios and Oriental Goods.

You'll not know Oriental Goods till you've visited the big store of

LEE DYE & CO.
715 View St. 817 Gov't St.
Above Spencer's Opp. P.O.

Veteran Editor Dies

HARRISTON, Ont., July 25.—F. H. Dewer, 69, for thirty years editor of The Harriston Review, died last night.

SCOUTING CAMPAIGN PROGRESSING WELL

Determined Endeavor Being Made to Increase Membership — Movement Differs From Military Training

A whirlwind campaign for recruits in the ranks of the Boy Scouts of this city is being conducted by the local association, in conjunction with the programme mapped out by the newly-appointed British Columbia Council of the Canadian Boy Scouts' Association, which met a short time ago in Vancouver and chose Brigadier-General Victor Odlum, president; Mr. Ross R. Sutherland, of Victoria, provincial commissioner, and His Honor Lieutenant-Governor W. C. Nichol, as patron.

Dr. J. W. Robertson, chief commissioner on the Canadian general council of the association, recently paid a visit to Victoria, and addressed several public gatherings, at which he emphasized the value of Scout work, and began the drive for a greater membership in the various troops and packs of the city. He is now on the Mainland, where he is effecting the reorganization of the movement there, before proceeding on his inspection tour across Canada.

The new B. C. Council, which the Chief Commissioner was responsible for launching, is a most representative body, having citizens of many districts on its personnel. The committee, which has been appointed to promote the boy scout movement in this province, is composed of the following men: Brigadier-General Odlum, Vancouver; Ross R. Sutherland, Col. J. A. Hall and Rev. T. R. Heneage, Victoria; R. P. Hay, New Westminster; E. C. Weddell, Kelowna; L. W. Masters and G. E. Evans, Vancouver; O. F. Zimmerman, Summerland; Col. Rorison, Col. F. W. Foster, Col. L. Cook and C. Plowden, Vancouver, and H. H. Rolly, H. Scartett and J. C. Anthony, of Victoria.

As yet, it is impossible to state exactly how many boys have already been enrolled since the campaign began, but it is safe to say that the membership of the ten troops and the ten packs, which are well distributed over the city, will be materially increased inside of six weeks' time. Those in charge of the various scouting activities are trained men in the art of what scouting and its principles stand for, and are faithfully performing the onerous duties which their positions as scoutmasters impose.

Features of Scouting

Scouting consists of many outstanding features, which are productive of much good to those engaged in that form of training. At this particular season, camping, hiking and general outdoor life are the principal items mapped out for the scouts of the district, and every week-end the boys are off on some enjoyable outing, which not only enables the boys to have a fine time, in the most desirable environment, but a number of scouting practices are indulged in, which gives the participants practical valuable knowledge, which is most useful in daily life.

Much criticism has, in the past, been directed at the scout movement by those who considered it to be of a military character, and following the lines adopted in the army or cadet organizations. This is incorrect, for scouting follows its own course, which differs quite considerably from that followed by any military unit or body. The aim of the scout plan is to develop character that will stand the test for any and every activity of life.

The fact that the scout movement is different to militaristic training and ideas is not hidden, and a boy scout is under no obligation, other than to himself, and, therefore, the discipline is self-control. He is not inspired by commands, but by example, and a programme which has been devised by men who have the welfare of the rising manhood at heart.

Past experience goes to prove that scout training is one of the greatest assets that the country possesses, available not only in times of peace, but also in cases of national peril, such as occurred in the Great War. The scout movement is non-political and non-sectarian, and recognizes and allows for all differences of creed, color, class or nationality. It is large enough to embrace all.

Killed by Fall

COLLINGWOOD, Ont., July 25.—J. A. Brackenridge, a prominent citizen of Ottawa, was killed Saturday when he fell from the roof of the mill, forty feet to the rocky bank of the Pretty River.

WOMEN JURORS ARE SPOKEN OF AT MEETING

Miss Ringland Addressed the Kumtuks Club—Announcement Made of Exhibit on Friday of Stereopticon Slides

Miss M. L. Ringland, barrister, of this city, addressed the members of the Kumtuks Club yesterday at a luncheon held at the Dorothy Tea rooms, and at which the president, Miss Bowron, presided. The address was of unusual interest in that Miss Ringland discoursed on a matter which was not quite comprehended by the majority of members.

The speaker explained the formation of various juries and their duties, and expounded the constitution of women on juries in England under the system which was brought into force there following the passage of the Sex Disqualification (Removal) Act of 1919, which took the last step in the admission of women in England to the full legal enjoyment of the privileges hitherto denied them. The act provides that a person shall not be exempted by sex or marriage from the liability to serve as juror, this being qualified by the proviso that a judge may have power to direct that a case may be tried by only women or only men, and might grant exemption to women in any case of a nature warranting such action.

Certain rules were also made under the act providing that a husband and wife should not sit on the same case; that men and women should be nearly proportionate in number, and that women might be exempt upon production of a medical certificate stating that they were not in a fit state of health.

In the discussion following the conclusion of the address, Mrs. Hurlbut, of Seattle, referred to the practice in the United States, where women are eligible for service on juries.

Announcement was made at the luncheon that on Friday evening next Samuel Hill, the American philanthropist and financier, will show his magnificent collection of stereopticon slides, gathered in all parts of the world, under the auspices of the club. On Monday evening next the Kumtuks Club will hold its regular monthly business meeting at the lovely gardens of "Benvenuto," Tod Inlet, by kind permission of Mrs. R. P. Butchart. A tally-ho will leave the Veterans' Sightseeing headquarters, 707 1-2 Yates Street, opposite the Dominion Hotel, Monday, August 1, at 6:45. Members desirous of attending are urgently requested to communicate without delay with Mrs. H. P. Hodges, telephone 5750 or 45, as accommodation will be limited.

ARION CLUB HOLDS ANNUAL MEETING

Mr. F. F. Fatt Elected Honorary President—Members Spent Pleasant Evening at Mr. Sehl's Home

Mr. F. F. Fatt was elected honorary president of the Arion Club at the annual general meeting of that society last night. The meeting took place, following pre-established custom, at the Summer home of Mr. Frank Sehl, Prospect Lake, and after the business session there was an informal supper and "sing-song," which made a very happy conclusion to an enjoyable midsummer rally of the choir.

Officers elected were as follows:

Honorary president, Mr. F. F. Fatt, honorary conductor, Mr. E. Howard Russell; assistant conductor, Mr. Herbert Kent; honorary secretary, Mr. Ira Dilworth; financial secretary, Dr. L. W. Hall; treasurer, Mr. G. W. Wilders, librarian, Mr. A. J. Mortimer; assistant librarian, Mr. E. J. Fawcett; auditor, Mr. D. D. Muir. The musical committee consists of Messrs. E. H. Russell, Herbert Kent, E. J. Sehl and J. Q. Tillan.

The foregoing and the following compose the executive committee: Messrs. D. C. Ness, R. A. C. Grant and M. C. Raynard.

It was decided that as usual the Club would, on August 8, hold an open-air concert in front of the Provincial Parliament Buildings, conditional on permission for this being given by the Provincial Government, the concert to take the form of a benefit for the Friendly Help Society.

Annual reports were presented, all showing a very satisfactory season, with finances on the right side.

The meeting was held under the chairmanship of the retiring president, Mr. R. A. C. Grant, who, with other retiring officers, was included in the very hearty vote of thanks. Mr. Frank Sehl and Mr. Herman Sehl, the hosts of the evening, were also accorded a very cordial resolution of thanks for their hospitality, the club voting it quite the happiest of their many happy gatherings.

PROWLER ALARMS WOMEN

Police Receive Complaints of a Colored Man Who Makes Early Morning Visits

The antics of a negro during Sunday night and early Monday morning threw residents of Bay Street into a state of excitement and led to complaints to police headquarters.

One woman reported that about 2:30 yesterday morning she woke up to find a "colored" man in her bedroom. She screamed, and the intruder ran out the back door.

The same man had been there the day previous and had told her boy that if he made a noise he (the intruder) would kill his mother.

Another woman resident on the same street reported that early yesterday morning she was awakened to find a man, whom she described as colored, looking through a window in the house and using a flashlight. She summoned the police, but the man made off before the patrol wagon arrived.

Last evening Joseph Payne, colored, was arrested by Detectives Phipps and Siciliano in a downtown rooming house where the man had a room. He will be arraigned in the police court this morning on a charge of burglary.

Payne, who returned but a few days ago from Salt Spring Island, has a lengthy police record and had scraped acquaintance with the local police on a former occasion when he was charged with burglary. He has served several terms in jail. When the police officers were awaiting his return to his room last night Payne entered. He made an effort to escape by jumping through a skylight, but the officers were too quick for him and on their demand to stop or they would shoot he thought better of it and quietly submitted to arrest.

OBITUARY NOTICES

TONERI—The death occurred yesterday afternoon, at his residence, 1322 Gladstone Avenue, of Peter Edward (Bob) Toneri, after a lengthy illness. The late Mr. Toneri was 51 years of age, and born at First Tower, Jersey, Channel Islands, and came to Canada twenty-five years ago. For many years he was employed with Messrs. Munro & Morrison, commission agents here, and later with Messrs. Paterson Bros., and was well known among the merchants of the city. He was married and is survived by his wife and one son, Joseph Toneri, also a brother, William, in Jersey, and a half-brother, F. Renouf, of Brentwood, B.C. The remains are now reposing in the B. C. Funeral Chapel, where funeral service will be held on Wednesday afternoon at 2:30, Rev. William Stevenson officiating, after which they will be sent to Vancouver for cremation.

FARRELL—There passed away on Sunday, at Jubilee Hospital, Vera, wife of A. J. Farrell, of the Civil Service (Dominion Public Works). Mrs. Farrell was 37 years of age, and born at Leeds, England, and came to this city in 1912, and was a member of the ladies' branch of the Order of Moose. She resided at 654 Montreal Street. Te remains are reposing at the B.C. Funeral Chapel, and the funeral has been arranged to take place from there this afternoon, at 2:30, where service will be held. Interment will be made at Ross Bay Cemetery.

BOARD INTENDS TO ALLOW INCREASES

Chairman of Saanich School Board Points Oversight in Agreements Sent to Teachers

There has been some misunderstanding over the agreements which were sent out by the Saanich School Board to the teachers of the Municipality, Chairman Holloway, head of the Board, announced last night.

It was the intention of the trustees, he believed, to stick to the present salary schedule and to allow the annual increases called for under that schedule. Through an oversight, he said, there had been no mention of the yearly increases in the agreements which set out the salaries. The increases are over a period of four years and become effective on January 1 of each year.

Some of the teachers, said the Chairman, had declined to sign the agreements, claiming that, as the Board had refused to arbitrate, the present salary schedule should remain in force. Mr. Holloway declared that he believed that the Board wished to continue the present schedule, only it wished to have individual agreements signed by the teachers. The omission of mention of the annual increases on the agreements had caused misunderstanding.

"During that time that the teachers were trying to get an increase this year their delegates denied that any agreement was binding from one board to another and in that way repudiated it," said the chairman. "The teachers are now going back to the agreement and I think that the Board is willing to stand by it and give the increases, but the trustees want the teachers to sign the agreements. These increases were not thought of at the time that the agreements were sent out."

APPROVE FERRY FARES

Cabinet Sanctions Move Against Which City of North Vancouver Takes Exception

Mayor Vance, of the City of North Vancouver, was a visitor in the city yesterday and called upon Premier Oliver in the morning. Recently that municipality passed a by-law increasing the ferry rates on the North Vancouver ferry plying to Vancouver City, and Mayor Vance's visit was with a view to having the Government approve of the measure, a step which was immediately taken by the Executive Council.

In this conection, strong opposition to the increased ferry rates is being taken by residents of the district municipality of North Vancouver, which proposes to apply for an injunction restraining the City of North Vancouver from carrying out the increase. Under the new schedule of rates special privileges are granted to bona fide residents of the City of North Vancouver, while residents of the district municipality and of the City of Vancouver are called upon to pay the higher fares.

The jungle on a large area of the land inundated by the opening of the Panama Canal is rapidly dying out.

FARMER DECLARES HE COULDN'T WORK

Stomach Trouble Had Gotten Best of Alberta Man—Suffered Twelve Years

"For the first time in twelve years I am a well man, and I give the credit to Tanlac," said Charles W. Maier, a well-known farmer of Colington, Alberta.

"All these years I had a bad form of stomach trouble and was steadily growing worse. I suffered agony from indigestion after every meal. Sometimes I was in misery from the formation of gas in my stomach and at other times from nausea. My back hurt me a good deal too, and finally I became so weak and run down I couldn't do any work on the farm.

"Tanlac suited my case exactly. It not only put my stomach in first-class condition but even rid me of the bilious attacks. I am eating, sleeping, and working better than I have in years, and I feel it would be downright selfish in me if I did not tell others where I got relief. I have never known a medicine like Tanlac and I am glad to recommend it."

Tanlac is sold in Victoria by Duncan E. Campbell and by leading druggists everywhere. (Advt.)

HOW MANY YOUNG MEN SET AN OBJECTIVE?

Mr. A. C. Flumerfelt Asks Gyro Club This—Claims Definite Goal Essential to Success in Life

"How many young men have really analyzed their capabilities and set an objective in life?" asked Mr. A. C. Flumerfelt of the Gyro Club at the weekly luncheon held yesterday in the Criterion Cabaret.

In the first portion of his address, the speaker pointed the need of better men. He showed that better individual Gyros meant a better club, a better club meant a better city, and a better city would spread its influence. If there was any time in history that it could be said that something was the matter it was now. "What was the matter with our governments, our laws, and ourselves?" asked Mr. Flumerfelt. He went on to declare that if the Golden Rule were lived up to the difficulties now confronting us would be swept away.

"If you can save money you can succeed," said the speaker. "If not you will fall for the seed of success is not in you." The young man must be willing to pay the price in order to succeed. It was essential that they choose an objective and then devote all their time and energies toward reaching it. There were so many "isms" afloat today that the young men must be careful not to be led astray into paths of destruction rather than construction.

Mr. Flumerfelt named four essentials for the successful man—courage, a sense of justice, an objective, and a spirit of self-sacrifice. The goal should be placed high. It did not matter if it were not reached. "It is not how far you go but the direction in which you go," declared the speaker.

Gyro Roland Christy was the chairman at yesterday's luncheon, heading the committee in charge which consisted of himself, and Gyros E. Greenwood and B. Stephenson.

Gyro Art Kerr, in the typewriter business, told something of sewing machines.

The annual picnic, held on Saturday, came in for humorous comment by various Gyros.

The attendance at yesterday's luncheon was better than usual. The members are now being kept in touch with club activities through the medium of the weekly publication, "The Geranium."

ENTOMOLOGIST HAS OPENING SESSION

Dominion Government Specialist Conducts First of Lecture Series at Summer School

"There is a loss of ten per cent yearly in agricultural crops through the insect pest in the provinces of Canada," said Mr. R. C. Treherne, B.S.A. entomologist for the Dominion Government, at the session of the Summer School yesterday. "Last year there was a loss of nearly ten billions of dollars, and the menace is a great source of worry to farmers everywhere. Bearing in mind the fact that there are only forty trained entomologists in the Dominion and four hundred in the United States, it is safe to say that there will be a big demand for men, well versed in the study of insects, from the rising generations.

"In the primary class we will need to study the structure of insects, kinds, habits, and modes of combatting the pests, which latter is of the utmost importance," Mr. Treherne went on.

The course of study is very short, considering the amount of work the teachers have to cover, there being only ten lectures. The students study the biological relationship of insects, elementary anatomy, and the functions of their parts; methods for collection and preservation; field studies, with special attention to those orders assigned for study in the nature study course, simple classification and identification, and principles of control for injurious insects.

Wonders of Nature

Yesterday was the day of opening for the classes in insect study. The lecture dealt with the parts of the body, head, thorax and abdomen. Some very interesting and almost unbelievable facts were disclosed to the students. For instance, Mr. Treherne explained that there were two sorts of eyes in insects. Taking the fly for example, which has both compound and simple eyes, the students were acquainted with the fact that the compound eyes in the insect were composed of from thirty to fifty thousand tiny eyes, and the compound eyes of the female had as many as thirty thousand, but rarely more. These compound eyes are used in long distance work, as in the case of the honey bee, when he is looking for flowers. For the honey bee will start out after a certain flower and visit only that particular specie throughout the day.

Then dealing with the injurious insects Mr. Treherne explained that there were two different types, one type which actually ate the leaf of a fruit, and another that only sucked the juice therefrom. These two insects may be distinguished by close examination, or attention to the manner of destruction for which they are responsible. The latter is the simplest method.

Combatting Pests

For instance if the leaf has been eaten it will have an irregular margin where the insect has been at work, and perhaps holes in the leaf structure. For combatting this form of insect the tree or plant may be sprayed with certain solutions that are poisonous to insect life, but not injurious to the growth. The sucking type of insect is harder to combat. The tree should be sprayed with either contact insecticide or solution of soap and nicotine, which latter forms a vapour that paralyzes the pest.

The class also studied worms, or vermes, as they are more professionally termed, which have no jointed appendages. Arthropoda, divided into four types of insect, are features of more interest and require a greater amount of detail study.

Arthropoda are always bilaterally symmetrical, that is, they are, when divided down the middle, exactly the same on one side as they are on the other. They are segmented, have paired jointed appendages (legs and antennae or feelers), and the sexes are separate. In the worm, on the other hand, both sexes are combined in one body.

In Camp You Need Music

A VISIT to this Music Store—the largest in Western Canada — will cause you to wonder at the many forms of musical entertainment you can enjoy in your Summer camp. One of our Government Street window displays emphasizes this "Music in Camp" idea. The following are but a few of the items that will be noticed:

Victor Victrolas
Sonora Phonographs
"His Master's Voice" Records
Ukuleles
Mandolins
Banjos
Guitars
Violins
Harmonicas
Whistles
Sheet Music
Song Folios

FLETCHER BROS
WESTERN CANADA'S LARGEST MUSIC HOUSE
1121 Government Street and 607 View Street

FAIRFIELD

HIGH View Unsurpassed PART

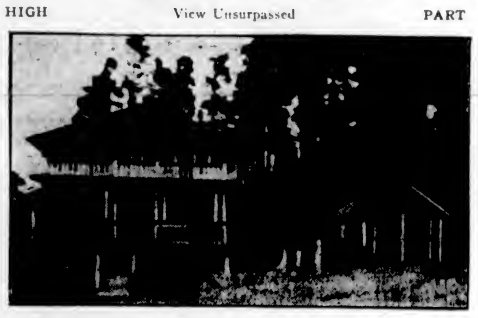

Nine-roomed house, all modern, built-in sideboards, window seats, bookcases and etc.; large hall and pass pantry, nice bathroom, two lavatories, several large cupboards with windows, hot-air furnace and three open fireplaces, cement basement, wash tubs, wood lift, etc.; large verandas; 155 feet frontage; garage. Splendid value at **$8,700**.

BOGGS & HARMAN, LTD.
620 BROUGHTON STREET PEMBERTON BUILDING

NEW PRICES OF BEER ANNOUNCED BY BOARD

Reduction Will Be Made for Return of Bottles, But Otherwise Price Here Remains at Old Figure

Government prices of beer were fixed by order-in-council passed yesterday, these prices to become effective on August 1 next.

While the idea of the Liquor Control Board is, it is stated, to curtail prices as far as possible in the hope that thereby the consumption of beer will be increased while the use of "hard stuff" diminishes, the fact is that so far as the cities are concerned the new prices will remain at the same figure as in the past, that is $20 per barrel where breweries are operating under the supervision of the Board. The prices of beer in other centres has been fixed at $20 as a basic charge with freight charges added.

Under the new scale the $20 barrel charge will prevail in Victoria, Vancouver, North Vancouver, New Westminster, Nanaimo, Kamloops, Fernie, Vernon, Cranbrook, Trail and Nelson. At other centres the prices will be as follows: Golden, $23; Revelstoke, $22; Penticton, $22; Kelowna, $22; Prince Rupert, $21.50; Prince George, $23.50; Port Alberni, $21; Greenwood, $22.50; Cumberland, $21; Courtenay, $21; Rossland, $23; Grand Forks, $22.50; Ladner, $20; Chilliwack, $21.

Where beer is manufactured locally the prices for beer imported from other breweries will be as follows: Victoria, Vancouver, North Vancouver, New Westminster and Nanaimo, $20; Kamloops, $22; Fernie, $23; Vernon, $22; Cranbrook, $23; Trail, $23; Nelson, $22.50.

Heretofore beer has been sold at $20 per barrel for ten dozen pints. It is now proposed to allow twenty-five cents per dozen for bottles which will bring down the cost to the consumer to $1.75 per dozen. This cut is the only reduction local consumers will secure. The beer thus sold at $20 per barrel costs the Government $14 per barrel.

New liquor stores, it has been announced by Mr. J. H. Falconer, Vancouver member of the Liquor Control Board, will be opened shortly at Chilliwack, Mission, Abbotsford and Princeton. The Steveston store was opened last week and it is expected that provision will also be made for stores at Williams Lake and Quesnel, in the Cariboo district.

LIBERAL PROGRESSIVE CLUB

Organization Advocates Victoria's Claims in Matter of Patronage and Government Offices

The Progressive Liberal Club is the title of a new organization formed at a meeting of presidents, secretaries and members of the various Liberal ward bodies held last night at Liberal headquarters, Arcade Block.

The object of the new club is for the purpose of discussion of public questions and action in the best interests of the Central Liberal Association as a whole and the endeavor to get Victoria the recognition it deserves as capital city of the Province. It was stated that this step is necessary in view of the many government offices which have been moved to the Mainland through the aggressive tactics of the Vancouver members, as well as the practice of making appointments from Mainland party followers rather than granting a fair division of such to this city.

A number of resolutions were passed which will be forwarded to the Central Liberal executive for action. The following officers of the new club were elected: President, Capt. M. Harbord; first vice-president, Mr. F. R. Carlow; secretary, Mr. P. O'Hara.

There are 15 incubators in Canton, China, where an average of 2,400 chickens and ducks are hatched daily.

A Cool Thought for a Hot Day

POST TOASTIES
for breakfast or lunch

Crisp, sweet, satisfying — ready to serve with cream or milk

Sold by grocers everywhere!

Read Copas & Son's Prices

Everything nice and fresh. Free delivery all over the city. Prompt attention to telephone orders.

King's Quality Bread Flour, 49-lb. sack $2.85
Selected Picnic Ham, per lb. ..... 26¢
Libby's Potted Meat (for sandwiches), 2 tins for ..... 15¢
Canadian Sardines, 3 tins ..... 25¢
Squirrel Peanut Butter, per tin ..... 23¢
Coffee, fresh roasted and ground every day; per lb., 60c, 50c and ..... 40¢
Pure Orange Marmalade, 4's, per tin ..... 85¢
Nice, Rich Flavory Tea, 3 lbs. for $1.00
Or, per lb. ..... 35¢
Pure Cocoa, per lb. ..... 35¢
Or 3 lbs. for $1.00
Nice Table Vinegar, large bottle ..... 18¢
Montserrat Lime Juice, per bottle, 85c and ..... 50¢
Pure Strawberry or Raspberry Jam, 4-lb. tin ..... 89¢

Fresh Lettuce, New Potatoes, New Carrots, Cabbage and Fruit of all kinds. See our windows.

Copas & Son ANTI-COMBINE GROCERS

Phones 94 and 95 Corner Fort and Broad Streets

Open Doors and Windows ---Dust Flying In!

Now you need a Hoover more than ever. For the advent of warmer weather, with its open windows and doors, doubles the work of housecleaning. The Hoover attachments will quickly and dustlessly dust for you — also, The Hoover will beat, sweep and suction clean your rugs, freshen their colors, and erect crushed nap in one quick, easy operation guaranteed to prolong rug life. We will gladly call and demonstrate — no obligation. Easy terms.

The HOOVER

It *BEATS* ... as it Sweeps as it Cleans

B.C. Electric

Showrooms, Langley Street Phone 123

"WE PUT THE 'SERVE' IN SERVICE"
OPEN EVERY NIGHT

THE FORD TOURING CAR

has a great hearing on the practical duties of business and professional life. Its serviceability suits every week-day requirement; 700 dealers and 3,000 service stations assure you of prompt and efficient Ford service.

National Motor Co., Limited
Exclusive Ford Dealers

831 Yates Street Phone 4900 Opp. Dominion Theatre

The Big Stationery Store

You can make one of these beautiful hats of crepe paper

Our selection of colors is remarkably complete. A lady demonstrator is in attendance at this store, and will show you how to make many dainty decorations of crepe paper.

Macey Records

617 View St.

Some Women's Work Is Never Done

and they're mostly the women who do their own washing. Life's too short—let us do the washing.

Phone 172

VICTORIA STEAM LAUNDRY

Always The Best

Cranleigh House School
FOR BOYS

Offers a complete course for the beginner or the candidate for Naval College, R.M.C., Law, Matric., or other exams. C. V. MILTON, A.C.P.
815 Foul Bay Road Phone 4186

WEDDINGS

Porter-Shenton

On Friday evening, at Breadalbane, the officiating minister's residence, the Rev. Dr. Campbell celebrated the marriage of Mr. James Fred Porter, of Victoria, and Miss Maud Shenton, who recently arrived from England. After a honeymoon in the Sound Cities, Mr. and Mrs. Porter will make their home in Victoria.

ALL PLANS MADE FOR ROTARY BOYS' PICNIC

The programme of the big Rotary picnic for boys, to be held tomorrow at Deep Bay, was announced yesterday, as follows:

1:00 p.m.—Leave B. C. Electric Station. Automobiles to line up on Pandora Avenue and start together. Reg. Colbert, O. C. Transportation.

2:30 p.m.—Rotarian Stunt by all Rotarians, Rotariennes and Bob Webb Boys' Drill Stunt, all Boys and Jim Perley.

3:30 p.m.—Sports Events—Lester Patrick in charge; Harry Boorman, O. C. 6-9 group; Jimmy Adam, O. C. 10-13 group; Bob Peden, O. C. 14-16 group.

5:30 p.m., Supper—Thee Ladies and Gordon Jameson.

6:30 p.m., Distribution of Prizes—Mrs. Lester Patrick.

7:00 p.m., Sing-Song—Ernie Down and Bob Webb.

8:30 p.m.—Return Home.

Durham Candidates

FORT HOPE, Ont., July 25.—A Conservative convention will be held in Orono, Ont., on July 29 to nominate a candidate for the Durham federal seat in preparation for the next election. The Liberals have already nominated W. T. R. Preston, and the U. F. O. have nominated "Bert" Reid, whose father was the first Tory to represent West Durham.

Land Registry Changes

PRINCE RUPERT, July 25.—Land Registrar McKay, of Kamloops, has been appointed to succeed W. E. Burritt, of Prince Rupert, who is moving to Peace River.

GUIDE MOVEMENT HAS GLORIOUS FUTURE

So Writes Contributor of Daily Chronicle—High Ideal Has Been Adopted by Members of Order

As a resume of the history of the Girl Guide movement the following article which appeared in The Daily Chronicle (London), of June 24, is in itself intensely interesting, and in this particular instance it gains value to Victoria readers by the fact of its having been written by Miss Margaret Ashworth, whose sister, Miss Mary Ashworth, is well known through her connection with St. Christopher's School, Oak Bay. Girl Guides will read the article with especial gratification. The article follows:

Some five or six years ago there began to be noticeable in various parts of the country isolated groups of school girls wearing a certain uniform.

They were looked upon with the rather scornful indifference that is peculiar to the Briton when faced for the first time by something he does not quite understand. And while his indifference has been changing to condescending patronage, and then to an amazed approval, this movement has been registering new counties, lands, creeds and tongues, and today it stands confessed to the whole world and has hundreds of thousands of members to its name.

The Briton is now anxious to think that he approved all the time and gave a helping hand. Nothing of the sort. It is the girls themselves, under their veteran sponsor and his ladies, their general secretary and her staff, who have done this thing. They have not even asked for your money, sir.

On Saturday the London Guides foregather for their venture in aid of their own Development Fund, and those of us who are fortunate enough to have tickets are promised the pleasure of seeing the Albert Hall in royal uniform, for their sakes, and hearing 1,800 of them sing.

An Amazing Growth

There never has been anything in our social history quite to equal the growth of the guide movement. It had, of course, a kindred organization at hand to give counsel, and its debt to the scout movement is gladly owned. But here it is; an army of growing girls, perfectly officered and equipped; its motto is "Be Prepared," its watchword, "Trust Me"; its chief expression, business and unselfishness; its outward sign, happiness.

The happiness of the girl guide, indeed, overlies her hard sense of duty, it is like sunlight and lichens on a rock. There is nothing that makes life quite so pleasant as to have a store of dear activities. And so these girls, their school and home labors finished, are not driven to some employment with the dour lash—Satan finds some mischief still. . . . Rather they go eagerly to a labor of love that is sorted to the hour and season.

The Girl Guides have set themselves a high ideal; not only to be ready to serve their country in any hour of need, but to be little friend to all the world. This argues a considerable physical, mental, and spiritual equipment; for those who would help in a cause must bring more than good will to the task.

Thus the Girl Guide, fully trained, is a very efficient person. She can tend an ailing baby, cook, and mend. Her body is trained to endurance, and she knows the secrets of fields and woods. Most of all, she has a mind and heart prepared for service.

The Spiritual Ideal

I know that if I find myself in a difficulty anywhere, I need only look for a Girl Guide. It will be her pleasure, as well as bounden duty, to help me. She may be a little "council" girl, or she may be a prefect in a public school. This movement has crushed class prejudices, and headmistresses of schools of high-sounding names are learning what stalwart help a patrol leader in their midst can give in the matter of discipline and tone. That there is tone in the movement is very plain to anyone who has had the privilege of being received at headquarters.

There is nothing of the prig, nothing of conscious virtue in the Guide's honest striving after goodness. She has no idea how magnificent is the Guide law: she is too immature to appreciate its spiritual quality. As one ponders on its tenets, phrase after phrase of the Great Guide Law comes to one's mind: "Owe no man anything, save to love one another." "Little children, guard yourselves from idols." "To visit the fatherless . . . and keep him unspotted. . . ." "If thine enemy hunger, feed him." "Blessed are the peacemakers."

A Glorious Future

For the first time a spiritual ideal has been made public in its workings. For instance, a guide is a person to be trusted at sight, whose word (seriously given, of course) may be implicitly taken. Should she betray her trust, break her word, it is not a matter for secret confession and outward hypocrisy. She is degraded in the sight of her comrades. Just how this appeals to the young mind which has not yet learned that beauty of the soul is its own reward, a little thought will convey. If a guide loses her "stripes" everyone knows that she has been unworthy of her name, that where so many have stood firm she has fallen. She is tried in a court of honor by her fellow guides, and must bear whatever penalty, even to exile from the sisterhood, that her judges decree. So do the practical and the spiritual combine in this great movement to create a force of honorableness that must in time penetrate to the very heart of the land.

A few generations ago, girls were forgiven most things if they were pretty. Truth, as men understand it, was not expected of them. They might tell fascinating lies, listen at doors, open letters not intended for them, betray other people's secrets, and if they were attractive as budding wives, these weaknesses were condoned. A man would honestly never of taking their word.

In another generation we shall find that the word of a schoolgirl may be taken as unquestionably as if she were a general of an army.

"Smith" is the family name of three English peers, six baronets, thirty-seven knights and 280 companions of various orders.

SOCIAL AND PERSONAL

Mr. and Mrs. C. C. Bennett is visiting friends at Banff.

• • •

Dr. E. S. Tait, dentist, of Victoria, is now associated with Dr. A. J. Garesche, of 733 Yates Street.

• • •

Mrs. Cecil French, of Victoria, is leaving this evening for a visit of a few weeks' duration to Toronto.

• • •

Miss Gladys Irving is visiting Mr. and Mrs. Marshall Beck at their home in Cowichan.

• • •

Miss Vera Ryder, of this city, returned to Victoria on Sunday after a visit spent at Greendale, Cowichan.

• • •

Miss Inez Ker was a charming hostess yesterday afternoon when she entertained a few friends at Finnerty Bay.

• • •

Mrs. Hugh Campbell and son and Miss Margaret Hutchinson, of Vancouver, are at the Cadboro Beach Hotel.

• • •

Mr. Godson and Mr. Mowat have returned to the city after an extended vacation at Silver Mine Trail, Shawnigan Lake.

• • •

Miss Copeland and Miss Bryant, of this city, left yesterday for Washington, D.C., where they will spend their vacation.

• • •

Miss Dunsmuir, Mrs. Seldon-Humphreys and Miss Daphne Brougham left for Cowichan Lake on Sunday to visit Mrs. James Dunsmuir.

• • •

Miss Victoria Phipps is enjoying a holiday at Parksville, and has been spending the past week at Island Hall.

• • •

Mrs. Keith, of Vancouver, is spending a few days in the Capital, and is visiting with her sister, Miss Finlayson, of Terrace Avenue.

• • •

Miss Janet Virtue, of St. Alban's College, Prince Albert, Sask., is a visitor in town at present, and is a guest at the James Bay Hotel.

• • •

Mr. and Mrs. M. Nielsen and son, Edward, of Canrose, Alberta, have been enjoying a few days in Victoria, leaving yesterday afternoon for Seattle.

• • •

Miss Zarina Thompson Steven and Miss Janet Kilpatrick, of Calgary, Alberta, are visiting in this city and are the guests of Mr. and Mrs. Thomas Jacklin, of Redfern Street.

• • •

Among the Vancouver visitors at the Cadboro Beach Hotel are Mr. and Mrs. Evennett, Mr. David Dawson, Miss A. Buttimer and Mrs. Alison Cumming, nurse and children.

• • •

Mr. and Mrs. Chapple and son, New Westminster, Mr. Jack Jacoby, New York, and Mrs. John Furse and daughter, of Seattle, are at the Cadboro Beach Hotel.

• • •

Mrs. Duncan McArthur has returned to her home, 1161 St. Patrick Street, after a twelve-month visit with her relations in Winnipeg and other Eastern cities.

• • •

Among the guests at the Dominion Hotel are Mrs. C. Blackman and daughter, Alberni; Mr. J. B. Balagno and Mr. M. Picketti, Cumberland; Mr. W. Holden, Duncan.

• • •

Mrs. Peter Campbell returned Sunday afternoon from a vacation spent in Vancouver and Brighouse with her son, Mr. T. N. Campbell. Several teas were given in Mrs. Campbell's honor, while in the Terminal City.

• • •

Among the week-end hostesses who chose Brenta Lodge for their entertainments were Mrs. Sampson and Mrs. Hugh Reiss, who had delightful lunch and supper parties at the popular country hostel.

• • •

Among the guests at the Strathcona Hotel are Miss Lucy Harden, Cowichan Lake; Mr. J. C. Fennell, Duncan; Mrs. Wilbraham-Taylor, Maple Bay; and Mr. C. J. Beasley, Duncan.

• • •

A. S. Bennett, editor of The Herald, Swift Current, Sask., and president of the Board of Trade in that city, is spending a couple of weeks in Victoria, accompanied by Mrs. Bennett and son Bretton.

• • •

Mrs. J. Gilman, of 2579 Prior Street, announces the engagement of her eldest daughter, Mary Ethel, to James Albert Rowe, of this city. The marriage will take place at St. John's Church on August 8.

• • •

The Westholme Hotel numbers among its guests Mr. and Mrs. Denbury, Calgary; Mr. and Mrs. Wm. Hunter, Summerside, P. E. I.; Mr. W. Wade Denbigh, Shawnigan; Mr. and Mrs. Horton, Moose Jaw; Mr. G. G. Macneal and wife, Duncan.

• • •

Dr. A. R. Baker, Vancouver; Mr. R. C. Crowe, Trail; Mr. A. W. Davis, Rossland; Capt. C. G. Rattuer, Port Townsend; Mr. and Mrs. Stanley McLeod and son, Vancouver; Mr. and Mrs. E. C. Bush, Miss K. T. Parrott, Nanaimo; and Miss E. Wilson, New Westminster, are guests at the Empress Hotel.

• • •

Cowichan Lake is at the height of its midsummer beauty, and among the recent guests from Victoria registered at the Riverside Inn are Mr. Lawrence M. Earle, Mr. A. L. Shawcross, Mrs. Deane Drummond, Mrs. Curtis Sampson, Mr. W. Pemberton, Rev. G. H. Andrews, and Mr. and Mrs. C. R. Drayton, of Toronto.

• • •

Among the recent bridge hostesses was Mrs. Archer Martin, "Ballinahinch," when she entertained in honor of Mrs. Farrell, of Winnipeg. The players were Mrs. Farrell, Mrs. William Oothout, Mrs. A. V. Macan, Mrs. J. Ogden Grahame, Mrs. Cowdry, Vancouver; Mrs. H. H. Rowley, Mrs. T. S. Gore, Mrs. J. M. Ross, Mrs. G. A. Kirk, Mrs. C. W. Chesterton, Mrs. John Galt and Mrs. J. W. Ambery. A few friends arrived for tea, among whom were Mrs. Goodeve, Miss Dunsmuir, Miss Daphne Brougham, Mrs. Luxton, Miss Clayton, Mrs. C. G. Johnston and Mrs. Reiss.

• • •

The following guests were staying at Strathcona Lodge, Shawnigan Lake, during the last few days: Mr. and Mrs. Tom Brooks and two children, Miss E. Rayment, Miss D. Rayment, Mr. and Mrs. Castess, Mr. G. W. Skyrme, Dr. and Mrs. A. W. Bagnall and son, Mr. and Mrs. John Muir and son, Mr. and Mrs. Erling Glake, Mr. J. Sheasgreek, Mr. and Mrs. B. D. Moffatt, Mr. and Mrs. A. H. Dyer, of Vancouver; Mrs. G. Porter, Mrs. Dupont, Master Dupont, Miss R. Crave Hodson, Mrs. P. M. Campbell, Miss Jean Campbell, Mr. and Mrs. K. Christie and children, G. W. Newton, Mr. Harry Maynard, Mr. W. L. Machangalton, Miss Frances Bell, Mr. and Mrs. Frank Doherty, Master Frederick Doherty, Misses Teresa and Eugenie Doherty, Mr. and Mrs. H. W. Morris, Mr. E. Godtel, of Victoria; Mr. and Mrs. H. L. Harford, Mrs. M. L. Conlan, Mrs. James Benjahan, Miss E. Burns, Miss J. Burns, Mrs. V. Bridenstine, Mrs. A. Govenius, of Seattle; Mr. D. E. Hughes, of Toronto; Miss Bessy Hughes, Miss C. McEvoy, of London.

OLD CHELSEA

I had strolled, on a Summer day, from Apsley House towards the then residence of Charles Reade, at Knightsbridge, when I came upon one of those surprises of which London is still so full to me, even after more than a dozen years of fond familiarity with its streets and with all that they mean to the true lover of the Town. For, as I watched the ceaseless traffic of the turbulent turnings from the great thoroughfare down towards Chelsea, there came to my mind a phrase in the page of its local historian; who, writing but a little earlier than the year 1830, points with pride to a project just then formed for the laying out of the latest of these very streets—at that day it was a new rural road cut through fields and swamps—and by it, he says, "Chelsea will obtain direct connection with London; and henceforth must be considered an integral part of the Great Metropolis of the British Empire." It is hard to realize than only fifty years ago Chelsea was a rustic and retired village, far from London; even as was Islington, fifty years ago, when Charles Lamb, pensioned and set free from his desk in the India House, retired to that secluded spot with his sister to live "in a cottage with a spacious garden," as he wrote; with "the New River, rather elderly by this time, running in front (if a moderate walking pace can be so termed)"; even as was Kensington—"the old court suburb pleasantly situated on the great Western road"—just fifty years ago, when wits and statesmen drove between fields and market gardens to the rival courts of Gore House and of Holland House; and N. P. Willis delighted the feminine readers of The New York Mirror with his gossip about his visits to Lady Blessington and about the celebrities who bowed before her. To-day all these villages, along with many even more remote, are one with London. Yet, more than any of them, has Chelsea kept its old village character—albeit preserving but few of its old village features.—"Old Chelsea," Benjamin Ellis Martin.

Above all, if a lady gets half way across the intersection just ahead of you, don't let her get away with it. Make her back up. Some people never seem to realize the importance of the man in the car.

More than half the auto owners are farmers.

There were 47 highways of national importance under construction throughout the United States last year.

VICTORIA CHAPTER No. 25
WOMEN OF MOOSE-HEART LEGION

All Legionaires are requested to attend the funeral of the late Legionaire Vera Parrell, which takes place from the B. C. Undertaking Parlors, Broughton Street, today, Tuesday, July 26th, at 2:30 p.m.

By order,
EDITH ELESMORE, Senior Regent.
MURIEL C. BLYTHE, Recorder.

Malleks

Final Clearance Prices

7 Only, Navy Tricotine and Serge Suits. Some are beaded or braided, but all are different. Regular values up to $69.50. To clear at $24.85

Knockabout Tweed Suits in several smart colorings. Special to clear at $17.85

All-Wool Jersey Suits, smart styles and shades. To clear at $13.50

A few odds and ends in Stylish Coats. All good models. For final clearance at $24.85, $19.85 and $14.75

Knitted Wool Dresses, all colors. To clear at $7.25

The wind-up of our Tricotine and Serge Dresses, values up to $55.00. To clear at $19.85 and $14.75

Dresses of Taffeta, Crepe de Chine, Georgette and Canton Crepe. A good selection of beautiful styles to choose from at $22.75

Bathing Suit Special

All-Wool Jersey Cloth Bathing Suits. Regular $9.75 for $4.85

721 Yates Street Telephone 1901

Roses of France Help Canada's Beauties.

Attar of Roses, made from freshly gathered blossoms in Southern France, is one of the natural flower extracts which give Baby's Own Soap its delicate lingering fragrance and adds to the beneficial effect on the skin.

Improve your complexion by keeping the skin healthy with the careful use of Baby's Own Soap and tepid water—Dry carefully but thoroughly with a soft towel.

4-2-21

BABY'S OWN SOAP

Best for Baby — Best for You

BABY'S OWN SOAP

ALBERT SOAPS, LIMITED, Mfrs., MONTREAL.

Sold by Druggists, etc. Everywhere.

Your Best Investment

Life Insurance offers the best form for saving money. It is an investment for small sums, and affords "protection" for many times the annual deposit or premium. It is the only method of combining savings and protection.

It is also the sure way of leaving an estate. Fifty per cent. of all estates at death consist of life insurance—many persons are unable to leave anything else to their families.

For these reasons the people of Canada are buying twice as much life insurance in these days of retrenchment as they did even two years ago.

Life Insurance is your best investment.

Life Insurance Service

"CONSERVE THE HOME AND STABILIZE THE NATION"

JUST ARRIVED FROM ENGLAND—

Royal Worcester and Crown Derby China

Tourists and others will not want to miss this opportunity to purchase delightful Gifts, for this high-grade English China is exceedingly hard to obtain.

In this new shipment are Cups and Saucers, Bread and Butter Plates, Cake Plates, Comports, etc., in many artistic decorations and colors.

W. H. WILKERSON, *the Jeweler*

"At the Sign of the Big Clock." 1113 Government St.

SPECIAL NEWS

IT BOILS A KETTLE in 6 minutes at a cost of one-half cent. The Smith burner fits any ordinary stove or heater. Simple, effective, durable; $3.50 at R. A. Brown & Co.'s, corner of Douglas and Johnson Streets.

ANNOUNCEMENTS

MacBean's Millinery, 614 View St.

Look! Central Cafe, Trounce Alley, for good meals. Home cooking.

Good merchants' lunch at Central Cafe, Trounce Alley, 35c and 50c.

Auction Bridge Lessons by expert. Apply phone 4673L.

Tourists, spend the day at Shawnigan Lake and lunch at Strathcona Lodge.

Merchants' Lunch at the Palm Garden from 11.30 to 2 p.m. Music from 6 to 8 evening.

For Ladies and Gentlemen—Turkish and Russian Bath service $2. Phone 7137, Sayward Building.

Ladies—You can get Tub or Shower Bath service 50c, at Marinello Turkish Baths. Phone 7137.

1921 Overland for hire, $1.50 per hour. H. Llewelyn Edwards. Phone 5546L1.

The Palm Garden will be open from 7 a.m. to 9 p.m. during July and August. 574-6 Yates Street.

Dr. J. F. Shute, Dentist, office No. 202 Pemberton Building. Phone 7157.

Auto for Hire—Paige Touring. Moderate rates. Miss P. J. Peatt. Phone 1175.

For expert electrical repairs of all descriptions, phone 7247. E. P. Saunders, "The Electric Service Man."

Dr. Geo. C. J. Walker, Dentist, has moved his office from the Arcade Building to Union Bank Building, Room 311. Phone 7195.

The International Correspondence School technical handbooks, $1.25 each; wonderful value, at Victoria Book & Stationery Co., Limited.

If you have a watch that does not give satisfaction bring it to Stoddart's Jewelry Store, 1113 Douglas Street. Clocks wanting repairs called for.

Seven-passenger McLaughlin car for hire on tour or by the hour. Mrs. K. Schwengers. Phone 2491; residence phone 588.

To see Vancouver Island's beauty, drive over the famous Malahat and lunch at Strathcona Lodge, returning via Shawnigan Lake.

Visitors, enjoy the splendid drive over the famous Malahat and lunch at Strathcona Lodge, Shawnigan Lake.

Preserving apricots—Another car arrived yesterday. Now is the time to buy. Future arrivals will be higher in price.

Exclusive hand-made goods, including laces, utility and dress handbags, leather purses, pocket books, etc. Entrance, Union Bank Building.

High school parents' meeting in Board Room, fifth floor, Belmont Building, tonight, at 8 o'clock, for the purpose of discussing the High School situation.

Superfluous Hair Permanently Destroyed. Moles Successfully Removed—Scientific, antiseptic, safe; absolute cure guaranteed. 13 years' practical experience. Miss Hanman (certificated London specialist), 22 Winch Building.

Gathering of Former Pupils—The Sisters of St. Ann extend a cordial invitation to the ladies who at any time attended their classes in Victoria Academy, or Nanaimo, New Westminster, Kamloops and Vancouver Convents, to be present at the "Gathering of Former Pupils," at St. Ann's Academy, Humboldt Street, on Wednesday afternoon, July 27, 3 to 5 p.m.

FUNERAL AT NANAIMO

Remains of Late Mrs. R. A. Murphy Are Interred in B. C. Cemetery on Friday

NANAIMO, July 23.—The funeral of the late Mrs. R. A. Murphy, whose death occurred in Vancouver on Monday night, took place yesterday from the home of deceased's son, Mr. Harvey Murphy, Hecate Street, interment being made in the Roman Catholic cemetery.

Services were conducted at St. Peter's Roman Catholic Church and at the graveside by Rev. Father Hoynen, the pallbearers being Messrs. R. H. Ormond, P. Corcoran, H. A. Nicholson, J. S. Dunn, W. Handlen and J. Husband, funeral arrangements being under the direction of Mr. D. T. Jenkins.

NANAIMO, July 23.—In the Provincial Court yesterday Arthur Martin, of Vancouver, was fined $10 and costs and had a .22 rifle confiscated for carrying a firearm without a licence.

MOOSE PICNIC AT DEEP COVE SUNDAY

Four Hundred Attended Annual Outing of Local Order — Fine Programme of Sports Conducted

The annual outing of the Victoria Lodge, No. 1390, L.O.O.M., took place on Sunday afternoon at Deep Cove, when about four hundred members of the Order and their friends gathered at that favorite beauty spot and took part in the many entertaining features which were held during the day.

Three interurban cars left the Interurban station at 10 o'clock in the morning, carrying the picnickers. Upon arrival, lunch was served, and was followed by a lengthy programme of sports, each item of which was well contested. Splendid prizes were presented to the successful competitors.

A strenuous game of baseball was played between the Moose team and a nine composed of their friends. Before the struggle, the latter vowed that if they could not trim the Moose players, they would join the Order next year. This solemn declaration led to a spirited display by both teams, but the Moose team remained undefeated at the finish of the game, the final score being a tie, six runs each.

The married folk carried off everything in the tug-of-war division, the ladies and men defeating the single people after much exertion. The swimming races were one of the features of the afternoon, not a few trying to lower a number of aquatic records. The kiddies took great interest in the races, which were run off for their enjoyment, and were kept well supplied with ice cream and sweets.

Brother Fisher, the president of the Northwest Moose Association, was among the guests of the Order, and complimented the Victoria Lodge for the splendid manner in which they had arranged the programme. The social committees of the ladies' and men's lodges, which consisted of the following persons, were the recipients of hearty congratulations upon the success of the outing: Mesdames Colbourne, Monk, Elsmore, Spouse, and Messrs. W. D. Taylor, F. Moulton, Jr., R. Trenion, George Rigby, B. Elsmore, H. Craddock and Hodgkinson.

Supper was served at 6 o'clock, after which a short community sing, in which all joined, was conducted. The journey back to the city commenced at 8 o'clock, and it was a tired, but happy throng that was unanimous in declaring that the outing could not have been better.

Summary of Sports

The list of the athletic events is as follows:

Boys' race, 5 to 7 years — 1, Sam Robertson; 2, Donald Taylor; 3, Jack Parnell.

Girls' race, 5 to 7 years—1, Edith Howard; 2, Irene Hamwright; 3, Annie Nex.

Boys' race, 8 to 10 years—1, Walter Spaven; 2, Allan Wright; 3, Jack Robertson.

Girls' race, 11 to 13 years—1, Gwen Wright; 2, Mary Robertson; 3, May Rex.

Boys' race, 11 to 13 years—1, Stanley Spaven; 2, Dewman Flisch; 3, Morris Cormer.

Girls' race, 14 to 16 years—1, Phyllis Hogart; 2, Mary Robertson.

Single ladies' race—1, Phyllis Hogart; 2, Gwen Wright.

Married ladies' race—1, Mrs. Parnell; 2, Mrs. Williams.

Single men's race—1, Mr. Blacklock; 2, Mr. F. Moulton.

Married men's race—1, W. Wilmot; 2, C. Chivers.

Needle and tindhardra he

Needle and thread race—1, Miss Price and R. Spouse; 2, Miss Robertson and F. Moulton.

Three-legged race — 1, Dorothy Wolfe and H. Spaven; 2, Mrs. Williams and P. Parnell.

Sack race—1, Mr. Blacklock; 2, Mr. W. Wilmot.

Egg and spoon race—1, May Robertson; 2, Alice Franck.

Members of Chapter race—1, Mrs. Parnell; 2, Mrs. Robertson; 3, Mrs. Wilmot.

Wheelbarrow race—1, Mrs. Ellsmore and George Rigby; 2, Miss Ellsmore and J. Holman.

Tug-of-war, married ladies vs. single ladies—Won by married ladies.

Tug-of-war, married men vs. single men—Won by married men.

Ladies' swimming race—1, Miss W. Copeland; 2, Miss Phyllis Hogart.

Men's swimming race—1, Jack Kinsman; 2, Stanley Spaven.

Baseball match, Moose vs. Friends—Won by Moose.

FIVE BATHERS' DEATHS REPORTED FROM EAST

BARNIA, Ont., July 25.—Arthur Maxwell, 22, and his brother, Harold, 17, both of Detroit, who came to Port Huron for the week, were drowned in the St. Clair River Saturday.

MONTREAL, July 25. — George Roy, 15, William Poirier, 17, and an unidentified sailor were drowned off Montreal Island yesterday. The victims met their fate when they went into the water after eating a large quantity of cherries.

News of Vancouver Island

RETAIL MERCHANTS' MEETING AT DUNCAN

Interesting Address on Important Subjects Will Be Delivered by Speakers of Provincial Prominence

DUNCAN, July 25.—This week Duncan will be the scene of the fourth annual convention of the British Columbia Board of the Retail Merchants' Association of Canada. Sessions will be held in the Odd Fellows' Hall, opening on Wednesday morning with the registration of the delegates. The programme includes luncheon at Leyland's restaurant on Wednesday, when Mr. Walter Paterson, manager of the Cowichan Creamery, will address the gathering on "Co-operation Between the Farmer and the Retailer." Following the business session of Wednesday afternoon, a scenic drive, embracing many of the beauty spots of the district, will be in order, and at the dinner held in the evening M. A. Macdonald, M.P.P., will be the chief speaker, when he will take as his subject "Pacific Problems." On Thursday at the luncheon, Mr. Hugh Savage, editor of The Cowichan Leader, will deliver an address, "The Country Newspaper and the Retailer." At the dinner held in the evening the speaker will be Mr. J. Y. Copeman, president of the Cowichan District United Farmers of B.C., "The Significance of the United Farmers' Movement." In the evening a concert has been arranged by the Cowichan Amateur Orchestral Society, to be followed by a dance.

NANAIMO MARRIAGE SOLEMNIZED FRIDAY

Miss Agnes Irvine United in Bonds of Matrimony to Mr. Henry Calverley

NANAIMO, July 23.—A marriage of interest locally was solemnized at the Wallace Street Methodist Church yesterday, when the Rev. Mr. Ewing united in marriage Mr. Henry Creighton Calverley, son of Mr. and Mrs. H. Calverley, of this city, and Miss Agnes Irvine, daughter of Mr. and Mrs. Irvine, also of Nanaimo. The bride was attired in a handsome gown of champagne satin with large picture hat to match. She carried a shower bouquet of pink and white carnations and was attended by her sister, Miss Ina Ward Irvine, who wore a dress of blue messaline with a large picture hat to match. Mr. Cecil Calverley, brother of the groom, performed the duties of best man. The happy couple left by the morning boat on a honeymoon tour of Mainland cities, after which they will reside on the Five Acres.

EVENTS AT CHEMAINUS

CHEMAINUS, July 23.—The Sunday School picnic held last Saturday afternoon by the kind permission of the Empire Lumber Company, in its field at Crofton, was a most successful one. The scholars of the church of St. Michael and All Angels, Chemainus, and the Crofton scholars, with their parents and friends, numbered about 150 all told. The delicious tea and ice cream were thoroughly enjoyed by everyone. Afterwards all were ready for the sports, which were many and varied; the competition was very keen and everyone was most enthusiastic. A goodly number of prizes were won by both schools. When leaving for home each child was given a bag of candy and an orange.

The SS. Canadian Observer came into dock last Monday to load a mixed cargo of lumber for San Pedro, California. She came here from Ocean Falls. Captain Cooper was much worried and feared mutiny among the engineers. However, the ship left direct for California on Wednesday without any trouble. Captain Cooper said the crew had been demoralized by the crew of the Rover while at Ocean Falls.

The Sister Agnes Eleuser, I. O. D. E., fete, held in the beautiful grounds of Mr. R. B. Haltred, was a most successful event from all points. The grounds had been decorated with flags and bunting, and the numerous stalls looked very pretty. The tea table, presided over by Mesdames Watson, Porter, Stubbs, Taylor, Wynbee and a few other willing helpers, was well patronized, as was also the cooked food stall, managed by the regent, Mrs. R. B. Haltred, and Mesdames Donald Smith and Dunne. The ice cream stall was kept busy. The ladies in charge were Mesdames Jarrett, Long and Fox, while Aunt Sally, the wheel of fortune, and the swing dart, unending sources of amusement, were managed by Mrs. Ross, Mrs. Cryer, Miss McInnes, Miss Elizabeth Dockrill, Miss Annie Watson and Miss Edna Pearman, while the shooting gallery, in charge of Messrs. R. B. Haltred, F. A Haltred and Captain C. D. B. Ross, fairly raked in the dollars. The children's sports were run by Mrs. Lang and Miss White. The guessing cake came in for a lot of attention among the married folk and bachelors, and was in charge of Mrs. S. Robinson and Miss M. Robinson. The cake was won by Miss Doris Calhcart, her guess being nearest to the weight of it. Mrs. R. D. Porter won the ladies' shooting prize, and Mr. Val Rivett-Carnac the gentlemen's prize. The whole event was most enjoyable, and the results were $115 clear.

Mrs. Charles Turner, who recently arrived from England, is the guest of her sister, Mrs. Martin Causwell.

Miss Edna Pearman, of Victoria, is the guest of Mr. and Mrs. H. Longrigge.

Miss Marjoria Hyall, of Nanaimo, is the guest of Mr. and Mrs. W. Dunne.

Mrs. Mainguy, of La Jolla, California, is the guest of Mr. and Mrs. F. Barber-Starkey.

SIX THOUSAND ATTEND FUEL COMPANY'S PICNIC

Event Most Successful Ever Held at Nanaimo—List of Prize Winners in Sports and Competitions

NANAIMO, July 25.—With ideal weather and an attendance of over 6,000, the seventh annual picnic of the employees of the Canadian Western Corporation of Canada, held on Newcastle Island on Saturday, was, without doubt, the most successful yet held by the employees of the company. There was not a single hitch in the programme nor an accident of any kind to mar the day's pleasure, and the committee in charge of the arrangements is to be congratulated on the success of its efforts. Every sort of amusement was provided for the children, as well as the grown-ups, the big affair being brought to a close with a dance in the evening. A list of those successful in the various sporting events follows:

Boys' race, 6 years and under—1, W. McNeil; 2, J. Horne; 3, G. Baird.

Girls' race, 6 years and under—1, J. Jolly; 2, L. Mackie; 3, M. Nicol.

Boys' race, 8 years and under—1, A. Paull; 2, B. Wren; 3, F. Manson.

Boys' race, 10 years and under—1, J. Mercer; 2, E. Foy; 3, C. Gray.

Girls' race, 8 years and under—1, F. Hickman; 2, W. Gold; 3, Winnie Millbur.

Girls' race, 10 years and under—1, Nora Clayton; 2, F. Bailey; 3, Jean Fulton.

Boys' race, 12 years and under—1, H. Inglis; 2, S. Gavin; 3, T. Gold.

Girls' race, 12 years and under—1, Nellie Arthur; 2, S. Corbett; 3, D. Tait.

Boys' race, 14 years and under—1, E. Bradshaw; 2, E. Clayton; 3, Tom Niven.

Girls' race, 14 years and under—1, Nellie Wilkinson; 2, M. Wardrop; 3, B. Smith.

Boys' race, 16 years and under—1, E. Bradshaw; 2, J. Inglis; 3, Tom Niven.

Girls' race, 16 years and under—1, N. Wilkinson; 2, Margrie Edmonds; 3, Tina Barrie.

Pick-a-back race—1, J. Stewart and Hamilton; 2, Challioner and Fraser; 3, D. Jones and Murray.

100 yards dash—1, Geo. Bertram; 2, A. Jones; 3, M. Horne.

Young ladies' race—1, M. Smith; 2, M. Gold; 3, M. Tuck.

Old men's race, 50 years and over—1, R. Nicol; 2, J. Carson; 3, B. Bennett.

Ladies' race over 50—1, Mrs. Spruston; 2, Mrs. Jones; 3, Mrs. Kilby.

1921 brides' race (3 starters or no prize)—1, Mrs. W. Lewis; 2, Mrs. W. Cook.

Special girls' race, 6 years—1, M. Nichol; 2, J. Jolly; 3, M. Geldart.

First Aid Competitions

There was keen competition in the various First Aid contests. The results follow:

Five-man teams—1, Barton (capt.), D. Stoddart, J. Murdoch, C. Nichols, J. Hamilton (patient); 2, Challioner (capt.), J. Kay, A. N. Wilson, T. G. Wilson (patient).

Two-man event—1, J. Charnock (capt.), T. McCourt, M. Gunness (patient); 2, Tyler (capt.), W. Neave, W. Thorpe (patient).

One-man event—A. Challioner, A. Wilson (patient); 2, Irvine Wilson, F. Gard (patient).

Ladies' First Aid

Five ladies' team—1, Mrs. J. Douglas (capt.), Mrs. Davis, Miss James, Miss McGarrigle, Miss Smith (patient); 2, Mrs. Thorpe (capt.), Mrs. Turner, Mrs. Walters, Miss Thorne, Miss Bailey (patient).

Two ladies' event—1, Miss Thorne, Mrs. Thorne, Miss Walters (patient); 2, Mrs. Nichols, Mrs. Cope, Mrs. Hamilton (patient).

One lady event—1, Miss Thorne, Mrs. Thorne (patient); 2, Mrs. Nichols, Mrs. Swan (patient).

Juvenile First Aid, 16 years and under—1, G. Cottle (capt.), S. English, J. Flynn, R. Jones, A. Shields (patient); 2, F. Gard (capt.), C. Wharton, T. Rothery, D. Kenmuir, J. Neilson (patient).

Two-boy event—1, S. Gard (capt.), C. Wharton, J. Neilson (patient); 2, T. Rothery (capt.), D. Kenmuir, R. Jones (patient).

One-boy event—1, C. Wharton, L. Wharton (patient); 2, G. Cottle, S. English (patient).

Mine officials' race—1, E. Kelly; 2, A. Challioner; 3, F. John.

Married ladies' race—1, Mrs. Flynn, jr.; 2, Mrs. Hickman, 3, Mrs. Thomson.

Winch boys and apprentice race, 18 years and under—1, John Aitken; 2, J. Kenmuir; 3, F. Redpath.

Blind horse, lady driver—1, Mr. Horne and Mrs. Wren; 2, R. Main and Mrs. Watson.

Three-legged race, adults—1, J. Kenmuir and J. Aitken; 2, Messrs. Crook and Syers.

Wheelbarrow race—1, Challioner and Humphreys; 2, A. Carson and J. Carson.

Throwing the caber—1, W. Whitta; 2, J. Murray.

High jump—1, T. Redpath; 2, R. Humphreys; 3, W. Whitta.

Long jump—1, A. Jones; 2, C. Vater; 3, R. Watson.

Adults' sack race—1, Fred Redpath; 2, T. Kinelly.

Obstacle race—1, R. Main; 2, A. Jones; 3, P. Syers.

Best waltz—1, Miss Mills and Mr. T. Harrison.

Quoiting competition, 11 yards quoiting—J. Cairns; 2, T. Baird; 3, W. Baird; 4, W. Johnston.

Brass pitching—1, T. Smith; 2, W. Hancock; 3, W. Johnson; 4, G. Hamilton.

Quoiting, 15 yards—1, G. Hamilton; 2, J. English; 3, Robt. Good; 4, Geo. Shaw.

Greasy pole—1, J. Perry; 2, J. Fielding.

Boys' swimming race, 16 years and under—1, R. Richardson; 2, E. Good.

Girls' swimming race, 16 years and under—1, L. Vollmers; 2, M. Seymour.

Men's swimming race, 100 yards—1, A. Hamilton; 2, W. Tait.

Ladies' swimming race, 50 yards—1, Margaret Tuck; 2, Tessie McDonald.

Committee men's race—1, Humphreys; 2, Kelly; 3, English.

Mens' race, 40 years and over—1, Horne; 2, Challioner; 3, J. English.

Brass pitching, ladies—1, Mrs. Taylor; 2, Mrs. Bond.

Ladies' and gentlemen's needle and thread race, for First Aid members only—1, Mrs. Smith and A. Challioner; 2, Mrs. Thomson and J. English.

FACE WAS FULL OF PIMPLES

For Three Years. Hard and Awfully Sore. Disfigured. Cuticura Heals.

"I had been suffering with a pimply face for three years. My face was full of pimples and they were hard and awfully sore. They festered and dried up, and were scaly, and disfigured my face. They caused me to lose a lot of sleep, and were awfully itchy, making me scratch and irritate my face.

"I started to use Cuticura Soap and Ointment and I used two cakes of Cuticura Soap and two boxes of Cuticura Ointment when I was healed." (Signed) Clifford Yeomans, East Chezzetcook, N. S.

Use Cuticura for every-day toilet purposes. Baths with Soap, soothe with Ointment, dust with Talcum.

Soap 25c. Ointment 25 and 50c. Sold throughout the Dominion. Canadian Depot: Lymans, Limited, St. Paul St., Montreal. Cuticura Soap shaves without mug.

MIDSUMMER CLEARANCE SALE

Gordon Drysdale LIMITED

MIDSUMMER CLEARANCE SALE

Store Opens at 9 a.m. and Closes at 6 p.m. Wednesday at 1 p.m.

Our Entire Stock of Lisle and Cotton Hosiery

At Unusual Price Reductions

THIS sale includes our entire stock of reputable makes of Lisle and Cotton Hosiery. Every pair offered is from our regular selling assortments, nothing having been bought as seconds for sale purposes.

Note the values carefully.

Lisle and Cotton Hosiery, in black and white, in broken sizes only. Priced to clear at **35¢** a pair.

Women's Excellent Quality Cotton Hose, full fashioned and seamless, with elastic tops. Colors are black, white, brown, tan, navy, putty and grey, in all sizes. Priced to clear at **75¢** a pair.

Women's Fine Lisle Hose, in black, white, pearl and dark grey; there are all sizes, but not all sizes in any one shade. Priced to clear at **50¢** a pair.

Women's Full Fashioned Lisle Hose, with elastic tops; shown in shades of black, white, grey, brown and morocco. All sizes. Priced to clear at **85¢** a pair.

Women's Fine Silk Lisle Hose, full fashioned, seamless. Colors are black, white, brown, taupe and navy. Priced to clear at **$1.00** a pair.

Extra Outsize Women's Lisle and Cotton Full Fashioned Seamless Hose. Shown in shades of black and white only. Priced to clear at **85¢** and **$1.00** a pair.

—Drysdale's Hosiery Shop, Main Floor

Here Are Twelve Good Values at 25c a Yard

36-inch Nainsook to clear at **25¢** a yard.

36-inch White Cotton to clear at **25¢** a yard.

25-inch White Canton Flannel to clear at **25¢** a yard.

30-inch Striped Flannelette and 29-inch White Flannelette to clear at **25¢** a yard.

Ginghams, 28 inches wide, to clear at **25¢** a yard.

30-inch Striped Crepe to clear at **25¢** a yard.

Figured Muslins, 30 inches wide, to clear at **25¢** a yard.

Kimona Cloth, 27 inches wide, to clear at **25¢** a yard.

Cotton Serge, white spot on blue and black grounds, to clear at **25¢** a yard.

Figured Seersucker Crepe, 27 inches wide, to clear at **25¢** a yard.

Stripe and Cross Bar White Dress Muslin, 27 inches wide, to clear at **25¢** a yard.

—Drysdale's Staple and Wash Goods Shops, Main Floor

Special Clearance of Frilled Organdies at 25 Per Cent Discount

36 and 38 Inches Wide. Reduced to $3.95 and $4.25 a Yard

Highly desirable for Summertime frocks for party occasions and street wear. At these prices they represent unusual value. The color range includes sand, grey, sky, pink, Nile, rose, mauve, Copenhagen and white. Now reduced to clear at **$3.95** and **$4.25** a yard.

—Drysdale's Trimming Shop Main Floor

Phone 1876. First Floor, 1877. Blouses, Lingerie and Corsets, 1878

Sayward Building, Douglas Street

Style Leadership in Shoes

NEVER have shoe styles been so attractive as they are today—nor has there been such infinite variety from which to choose. Almost daily this store has some interesting new footwear modes to show—something new in shade or shapely outline, or it may be an ultra-smart street pump, such as we illustrate. This pump is of grey kid, with one strap and two buttons. Price, **$11.**

MUTRIE & SON 1203 Douglas Street Phone 2504

NANAIMO PERSONAL NOTES

NANAIMO, July 25.—Ex-Sergt. W. D. Lewis, youngest son of Mr. James Lewis, Crimean veteran, has been awarded his medals for service rendered in the Great War. He was disabled at Cambrai.

Mr. and Mrs. Hanley, of Portland, Ore., are visiting Mr. and Mrs. W. Adam, Milton Street.

Mr. R. H. Mawhinney, teller of the local branch of the Royal Bank of Canada, has been transferred to Vancouver.

The Nanaimo Cricket Club is sending a strong team to Vancouver on Wednesday first to meet Mr. Barr's Vancouver team.

Mr. and Mrs. Clark Ellis and daughter, of New Westminster, are visiting Mr. and Mrs. Hugh Allen, Nicol Street, for a few days.

Miss Berlha Cavalsky left for Seattle yesterday on a visit to friends.

Mrs. Barney Bolster, who has been visiting friends in the city for several days, has returned to her home in Vancouver.

At the recent examinations held under the supervision of Mr. Messer, on behalf of the Associated Board of the R. A. M. and R. C. M., London, Eng., Miss Muriel Dunn, a pupil of Mrs. C. W. Emery, was successful in passing the test in grammar of music, Division III.

Mr. and Mrs. Wm. Niven, of Calgary, Alta., are the guests of Mr. and Mrs. R. H. Ormond, Kennedy Street, for a few days.

Mr. and Mrs. J. H. Harwood and daughter, Milton Street, returned last evening from visiting Mrs. Harwood's sister, Mrs. C. Nichols, Victoria.

The Misses Margaret and Marcelle Davidson, Front Street, have gone to Clayoquot, B. C., to spend the holidays with their grandfather, Mr. Robert Pollock, of Leonard Island Lighthouse.

NOTES FROM BRENTWOOD

BRENTWOOD, July 25.—Mr. J. W. Duncan motored out to Brentwood on Sunday and spent the day with Mr. and Mrs. H. Geak.

Mr. R. C. Lang, of Esquimalt, visited friends in Saanich on Sunday afternoon.

After attending a shower which was held in Victoria in honor of one of their members, between thirty and forty nurses and friends from St. Joseph's Hospital motored out to Brentwood Hotel on Friday evening and completed the day's pleasure with a dance. All arrangements were excellently carried out and a delicious buffet supper was served.

Mr. and Mrs. C. H. Strohm visited friends at Brentwood on Sunday afternoon.

A delightful dance was given at the Brentwood Hotel on Saturday evening, the majority of the guests motoring out from the city. About one hundred and thirty persons took advantage of this opportunity to visit the hotel and spend a pleasant evening. Heaton's orchestra furnished the latest dance music, while the catering was ample.

Week-end guests at the Brentwood Hotel included: Mrs. J. C. M. Keith, of Victoria; Mr. and Mrs. D. H. White, Seattle; Mr. and Mrs. Galloway, Miss Dorothy Galloway, and Mr. R. R. Galloway, of Vancouver; and Miss Gertrude Andrus, of Seattle.

Miss Lilliu Pitzer, of Fairfield Road, Victoria, is spending a few days as the guest of Miss W. R. Parsell.

Mr. E. V. Tomlin and party held a picnic at Bamberton Beach on Saturday afternoon.

TORONTO, July 25.—The interior of the Newmarket Methodist Church at Newmarket, was badly damaged by fire early Sunday morning.

CANADIAN EXPORTS TO U.S. INCREASE

OTTAWA, July 21.—During the 11 months ended May last, Canada exported to the United States $16,008,000 worth of goods in excess of the exports for the same period ended May, 1920, according to the trade and commerce weekly bulletin. In the total trade between the two countries for these periods, there was a decrease of $30,375,000.

Thus, there was a total decrease of United States exports to Canada of $47,383,000. Canada's adverse balance of trade with the United States for the 11 months ended May, 1921, was $233,728,966, as compared with $197,920,994 for the same period ended May, 1920.

TRAMP LOSES LIFE IN RAILWAY WRECK

ST. JOHN, N.B., July 25.—A train wreck on the main section of the Canadian Pacific Railway occurred on Saturday in which one man was killed.

While full particulars of the accident were not available, it was learned that a Canadian Pacific train was derailed about one mile west of Onaway, Maine, which is 16 miles east of Greenville.

The man reported killed was said to have been a tramp, who with a companion, was riding on the brake beams of the train.

No Bonus for Ontario Civil Service

TORONTO, July 25. — Premier Drury, it is understood, has definitely refused to renew the high cost of living bonus for the civil servants which was cut off a few months ago.

Pete Herman Regains Bantamweight Title

SPORTING NEWS

Jordan River Relay Is Won By the Power Co.

Tennis Tournament Week

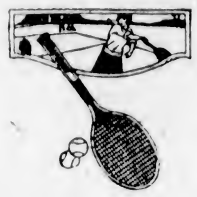

Select Your Tennis Equipment Here Today

If it is a new racquet you require, select it today from our big stock of the world's best makes. If you prefer to have your own racquet repaired or restrung, our expert repairmen will provide a satisfactory job.

A big Clearance Sale at this store affords worth-while savings on all Tennis Goods.

RACQUETS
Makers include Slazenger, Davis, Bentley, Magnan and others.
Reg. $16.50 values, now **$13.20**
Reg. $11.50 values, now **$9.20**
Reg. $7.25 values, now **$5.80**
Reg. $3.25 values, now **$2.60**

BALLS
Slazenger's 1921 Ball, regular at 75c each. Sale price **60c**

COURT MARKERS
Reg. $5.75. Sale price **$4.60**

NETS
Reg. $14.75 values, now **$12.75**
Reg. $10.75 values, now **$8.60**
Reg. $3.00 values, now **$2.40**

TENNIS SHOES
Men's Low White Shoes, regular $2.35. Sale price **$1.80**
Women's Low White, regular $2.00. Sale price **$1.55**

NET BALL BAGS
Handy Net Bags for carrying tennis balls. Regular 50c. Sale price **40c**

Pedlen Bros

719 Yates Street Phone 817

Victoria Ave. Lawn Tennis Club
SHOAL BAY
Limited number only. Small entrance fee. Special court with instructions for beginners open July 1st. Few guest rooms in connection. Table board. First class chef. 'Phone 4375R1.

Beaver Lake Camp
for Boys

SAFE

Boating
Hiking
Swimming
Fishing
Games
Fireside Talks

Moderate Rates
Excellent Table
Careful Supervision

Accommodation for a few more boys for period July 25 to August 8

Phone 2980, or call at Y.M.C.A.

VICTORIA BAGGAGE CO.
H.M. Mail Contractors
C.P.R. Cartage Agents

Furniture a Specialty

Moved, Crated, Stored and Shipped

Let us do your work and save you worry

Motor Trucks — Baggage Delivery

Phone 2505 — 506 Fort St.

C.P.R. BASEBALLERS LOSE TO AMERICANS

The C. P. R. Baseball Club went through a merry nine innings Saturday afternoon at Port Angeles, but came away on the short end of a 10-6 tussle. Their opponents were an aggregation composed of the best players the city across the line could uncover. The local club has been unable to get together but seldom, owing to its members being placed in different parts of the Island, but they all assembled and made the Port Angeles lads extend themselves to bring home the bacon.

Brown started on the mound for the C. P. R. folk, but he was chased off the diamond by a galaxy of hits which the Americans garnered off his delivery. Chambers took up the task, but had his work cut out for him, and before the ninth inning was over ten of the home crew had slid over the home plate. Irwin did the flinging for the Portsiders, and was touched quite frequently, but was given strong support by his teammates, and managed to emerge from the fray victorious. A large crowd watched the game, including a large number of excursionists who visited the Sound City on the C. P. R. staff's annual outing.

Yarrows' baseball team will practise tomorrow evening at 6:45 at the Royal Athletic Park. All players are requested to be on hand, as a meeting will be held after the practice.

Smoke **T&B**

If you smoke plug—try T & B big plug

INTER-CLUB TENNIS WON BY DUNCAN

Up-Island Players Have Easy Victory Over Kingston Street Club—Local Ladies Make Good Showing

DUNCAN, B.C., July 25.—In a week-end match played here the Duncan Lawn Tennis Club won an easy victory over the Kingston Street Club, of Victoria, being successful by thirteen matches to four. The matches won by the visitors were all credited to their lady players, who were successful in both the ladies' doubles played and in two of the singles. In the men's singles in four out of five of the matches played the local club's representatives had easy victories. In the fifth game, Hall, of the Kingston Street Club, put up a good fight, but was finally beaten by Kier in a three set match. The mixed doubles were closely contested, but the locals won each of these events, as they also did the men's doubles, the latter with comparative ease.

The visitors were entertained to lunch and afternoon tea by the Duncan club and spent a highly enjoyable time. The results of the matches were as follows:

Ladies' Singles

Miss M. Waldon (Duncan) beat Miss D. Cass (Kingston), 6-3, 6-1.

Miss H. N. Watson (Duncan) beat Miss Parkyn (Kingston), 8-6, 8-6.

Miss Leighton (Kingston) beat Miss K. Robertson (Duncan), 6-3, 3-6, 6-4.

Miss Severs (Kingston) beat Mrs. Aldersey (Duncan), 3-6, 6-4, 6-3.

Men's Singles

N. Corfield (Duncan) beat O'Halloran (Kingston), 6-0, 6-3.

W. Christmas (Duncan) beat Swayne (Kingston), 6-3, 6-0.

Carr Hilton (Duncan) beat Robinson (Kingston), 6-1, 6-4.

W. Smithe (Duncan) beat Witter (Kingston), 6-1, 6-4

Kier (Duncan) beat Hall (Kingston), 6-1, 4-6, 8-6.

Mixed Doubles

Mrs. Watson and W. Christmas (Duncan) beat Miss Parkyn and O'Halloran (Kingston), 8-6, 6-4.

Mrs. Aldersey and N. Corfield (Duncan) beat Miss Cass and Robinson (Kingston), 6-2, 6-4.

Miss Robertson and Carr Hilton (Duncan) beat Miss Leighton and Swayne (Kingston), 1-6, 6-1, 6-3.

Miss Waldon and W. Smithe (Duncan) beat Miss Severs and Hall (Kingston), 6-4, 6-1.

Ladies' Doubles

Miss Leighton and Miss Severs (Kingston) beat Mrs. Watson and Miss Roberison (Duncan), 5-7, 6-4, 6-2.

Miss Parkyn and Miss Cass (Kingston) beat Mrs. Aldersey and Miss Waldon (Duncan), 1-6, 7-5, 6-1.

Men's Doubles

N. Corfield and Carr Hilton (Duncan) beat O'Halloran and Witter (Kingston), 6-2, 6-0.

W. Smithe and Christmas (Duncan) beat Swayne and Robinson (Kingston), 6-1, 6-1.

YACHTS CHOSEN FOR INTERNATIONAL RACES

LONDON, July 25.—The British selections for the international six-metre yacht races, in which the United States and Great Britain will compete for the British and American cup, have been made. The entrants will be the Jean, owned by Hon. Sir John H. Ward; the Polly, owned by Mr. Gould; the Victoria, owned by Sir Godfrey Collins, and W. P. Burton, skipper of Sir Thomas Lipton's Shamrock, and the Flya, owned by E. Parker.

The races will be divided between Cowes and Ryde, as follows: July 29, at Ryde; August 1, 3 and 5, at Cowes, and August 8 and 10, at Ryde.

British Pros Win

CHICAGO, July 25.—George Duncan and Abe Mitchell, British professional golfers, on a tour of this country, triumphed yesterday, seven to five, over Charles Evans, Jr., and Phil Gaudien, on the Skokie links.

V.I. POWER COMPANY WINS RELAY RACE

Challengers Were Defeated in Half-Mile Event for Championship of Jordan River District

JORDAN RIVER, July 25.—The long-looked for relay race for the championship of the Jordan River district was staged on the beach at Picnic Point on Sunday afternoon. The race was 880 yards, four men, and was the result of an open challenge issued by the employees of Cathels & Sorensen to any team on the Coast district.

Both teams were in excellent condition, having gone through a steady system of practice and training, but the younger and better balanced team of the Power Company showed from the second relay that the result was never in doubt.

Sweeten, of the Logging Company, made a wonderful showing, but the other members of the team failed to come up with the proper support. There was little to choose between the members of the Power Company's team, and, when they had disposed of Sweeten, they gradually gained till the final stretch showed a lead of thirty yards. All residents of the district attended, and large amounts of money changed hands. The teams were as follows:

C. & S. Logging Co.—Sweeten, Lindner, Burns and Sorensen; manager and coach, D. Coleman.

V. I. Power Co.—Cummins, Elliott, Pearson and MacVicar; manager and coach, D. I. Walker.

Gunman, Stan Gilley. Judges, John P. Denker and Harry Lea.

FIFTH REGIMENT SHOOT

The weekly spoon shoot of the 5th Regiment at Clover Point on Saturday was fired under good conditions; there was a fairly strong right wind, but it remained steady, not hindering the marksmen very much.

Sergt. Llewellyn was high man in A class, with a score of 90, and Major Crockett was the spoon winner in B class with 75.

The scores were as folows:

A Class:	200	500	600	Total
Sgt. Llewellyn	31	26	33	90
Lieut. de Cartaret	30	29	31	90
Sgt. Stuckey	33	32	24	89
B Class:				
Major Crockett	26	30	19	75
Capt. H. Robinson	21	32	20	73
Major Aitken	16	29	20	65
B.Q.M.S. Food	18	18	11	47

DAVIS CUP TENNIS SET BACK BY RAIN

Doubles Postponed Until To-day, and Singles Wednesday — Other International Teams on the Way

TORONTO, July 25.—Paul Bennett and G. D. Holmes, of Winnipeg, met J. B. Anderson and C. V. Todd, of Australia, in the third game between Canada and Australia, in the first round of the Davis Cup competitions today. There was only a medium-sized gallery owing to the wet weather. The first game went to the Canadians on Bennett's service. It was evened up when the Australians took the next game on Todd's service. The game had to be stopped at this stage on account of a heavy downpour of rain. When the game was stopped Holmes was serving, and the score one game each.

Secretary Meldrum, of the Toronto Tennis Club, announced that the doubles would be postponed until tomorrow at 3 o'clock, and that the two singles matches would be played on Wednesday.

Other Teams Coming

Two more tennis teams, one from India and another from Denmark, are expected to reach here this week, completing the arrival of foreign teams competing for the Davis Cup.

Tennis has been developed quietly in both these countries, and the ability of the players is not generally known by the outside world of sport.

India is to meet Japan on the courts of the Onwentsia Club, Lake Forest, near Chicago, Aug. 11 and 13.

RESULTS IN DUNCAN TENNIS TOURNAMENT

DUNCAN, July 25.—The finals in the ladies' singles and ladies' doubles in the handicap tournament of the Duncan Tennis Club were unavoidably held over on Saturday afternoon, but all other branches of the tournament were brought to a close.

Further results in the matches played are as follows:

Men's Singles

W. E. Corfield (-40), defeated R. J. Hastings (x15), 6-2, 6-4

W. E. Christmas (-30), defeated H. L. Helen (x½ 15), 6-3, 4-6. Mr. Helen retiring.

Men's Doubles

Final—Messrs. N. T. Corfield and F. G. Aldersey (-½ 15), defeated H. L. Helen and T. Armour (x15.2), 7-5, 2-6, 6-4.

Mixed Doubles

Miss K. Robertson and C. C. Ward (-15.2), defeated Mrs. H. N. Watson and Christmas (-30), 6-1, 6-4.

Final—Miss A. Wilson and S. Paterson (x30), defeated Miss Robertson and Ward, 5-7, 6-2, 6-4.

A Good Catch

Two young sportsmen, Messrs. J. V. Barnes and A. E. Evans, have just returned from a fishing trip to Great Central Lake. They caught several good sized trout, including one cutthroat, weighing 3 pounds, and measuring 23 inches.

SALMONBELLIES WIN

VANCOUVER, July 25.—The New Westminster Salmonbellies increased their lead in the Minto Cup series here today by defeating the Vancouver Terminals nine to seven.

BRITISH DAVIS CUP TEAM HAS ARRIVED

NEW YORK, July 25.—British challengers for the Davis Cup arrived here today on the steamer Baltic. They will practice on Long Island courts, and, beginning August 4, will be in Pittsburgh to play the winners of the Australian-Canada matches now in progress at Toronto. The players are Maxwell Woosman, Captain Neville Turnbull, F. Gordon Low and John B. Gilbert.

GYROS WILL PLAY KIWANIANS TONIGHT

Two Clubs Will Stage Baseball Game at Stadium, Commencing at 6:30—Members Asked to Attend

Defeated but undismayed, the Kiwanis Club will play the Gyro Club for the second time this season in a baseball game at the Stadium this evening, commencing at 6:30, and the older men are hopeful that their 8-2 defeat suffered recently will be avenged.

Both clubs are looking for a good turnout of members tonight in order that the players shall be encouraged to keep on when they are physically finished and going ahead on their nerve alone.

Cliff Kilpatrick, manager-trainer of the Gyro nine, issued a call to the Gyros last evening. "Last time we played, only three dozen spectators turned out," he said. "This time we want a crowd. The team would appreciate some support from the grandstand."

The Gyro team will be: Bill Balcom, first base; Angie McInnis, second base; Alex Stralth, third base; "Sour" Anderson, shortstop; L. Glazen, centre field; Charlie Duck, right field; Art Kerr, left field, M. Smith, catcher; Bill Ellis, pitcher.

The Kiwanis Club will choose a team from the following, whom Manager D. Spence is anxious to have turn out: Kiwanians Dr. Howard Miller, H. D'Arcy, H. Stuart, H. Hewlett, H. Lewis, C. Jelliman, W. Ivel, P. Gill, D. Spence, W. Maguire, H. Knappenberger and A. Sommer.

LEAGUE BASEBALL

Pacific International

VANCOUVER, July 25.—The Beavers celebrated their return home today by taking a game from Yakima, 4 to 2. The game dragged in cool weather, which was almost wintry after the warm spell of the last few weeks.

Score—	R.	H.	E.
Yakima	2	6	1
Vancouver	4	6	2

Batteries—Valencia and Cadman; Rachac and Anfinson.

National

At Pittsburg—	R.	H.	E.
New York	3	9	0
Pittsburg	6	13	1

Batteries—Douglas, Sallee and Snyder; Adams and Schmidt.

American Association

St. Paul, 10; Toledo, 4.
Kansas City, 8; Louisville, 6.

Sunday Results

Pacific International

Yakima, 4; Victoria, 2

Batteries—Cooper and Cadman; Hanson and Rego.

National

Philadelphia, 3; New York, 4.
Boston, 6; Brooklyn, 5.
Chicago, 1; Cincinnati, 7.

American

Philadelphia, 11; Chicago, 6.
Boston, 10; St. Louis, 2.
Washington, 14; Detroit, 6.
New York, 7; Cleveland, 3.

Exhibition

At Cincinnati—	R.	H.	E.
New York Americans	8	8	4
Cincinnati Nationals	9	12	2

Batteries—Harper, Ferguson and Hoffman, Devormer; Coumbe, Donauge and Wingo, Douglas.

DUGGAN TROPHY WON BY WHITE BEAR CLUB

Weather Conditions Provided Very Fair Test—First Race in Smooth Water, Second in Half a Gale

MONTREAL, July 25.—The Duggan war memorial trophy for yachtsmen passed from the hands of its defenders, the Royal St. Lawrence Yacht Club, to the White Bear Club, of St. Paul, Minn., when Bootlegger and Freebooter, bearing the flag of the latter club, this afternoon won the second of the races from Red Patch and Beaver, on Lake St. Louis, for the cup, as they did the first on Saturday. The Bootlegger led from the start to finish, Freebooter being second.

The contest today, raced as it was in weather conditions the opposite of those prevailing Saturday, enabled the visiting yachtsmen to complete their demonstration of all-round mastery of the sailors' business. On Saturday the wind was weak and the water was smooth. Today half a gale blew, and the lake was covered with whitecaps.

The series was decided by the point system, and the score for the two races was: White Bear Club, 14; Royal St. Lawrence Yacht Club, 6.

Meusel Is Traded

PHILADELPHIA, July 25. — Emil Meusel, captain of the Philadelphia Nationals, was traded to New York today for Curtis Walker, an outfielder, and Walter Henline, a catcher.

Manager Donovan last week sent Meusel to the bench for alleged indifferent playing, and he has not since played in a regular game.

PETE HERMAN WINS FROM JOE LYNCH

Former Champion Had Better of Thirteen Out of Fifteen Rounds — Hold-Up Man Makes Nice Haul

NEW YORK, July 25.—Pete Herman, of New Orleans, regained the world's bantamweight championship tonight, receiving the judges' decision over Joe Lynch, of New York, after a 15-round bout.

Each man weighed 116¾ pounds.

In the first preliminary at eight rounds, Willie Spencer, 122 pounds, was given the judge's decision over Frankie Dailey, who weighed 119. Both are New York boys.

Jack Delaney, of Bridgeport, Conn., knocked out Bert Colina, of Los Angeles, after one minute and 27 seconds of fighting in the seventh round of an eight-round match.

Herman, staging a sensational comeback, had the better of 13 rounds, one was even, and the other went to Lynch.

Forced the Fight

The New Orleans boy forced the fight from the opening bell. He worked his right and left effectively, and Lynch's frequent sallies found him ready to mix.

Lynch says he injured two fingers of his left hand in the fourth.

Lynch is the third champion Herman has defeated this year. He knocked out Jimmy Wilde, English flyweight champion, in London last Winter, and two weeks ago he floored Jem Higgins, the English bantamweight champion, in eleven rounds.

After the bout tonight Herman's admirers carried him on their shoulders to his dressing room.

Hold-Up Gets Dough

A hold-up man poked a revolver through the glass in one of the ticket booths while the lights at the park were temporarily extinguished by the blowing out of a fuse, and robbed a ticket taker of $900. He escaped.

The robbery took place in the presence of a score of police and private detectives. The gates to the park were immediately closed and extra police summoned to preserve order among the crowd which was seeking admittance.

JIMMY MURPHY WINS FRENCH ROAD CLASSIC

LEMANS, France, July 25.—Jimmy Murphy, United States, won the Grand Prix automobile road race here today. Ralph de Palma was second; Goux, of France, was third, and Dubonnet fourth.

The winner's time was 4 hours 7 minutes and 10 seconds for the distance of 517 kilometres, 860 metres, or approximately 322 miles.

Jimmy Murphy, winner of the Grand Prix, is one of the latest American automobile drivers to spring into fame. He is a product of the Pacific Coast, but his home now is in Indianapolis.

Murphy began his racing career as mechanician for Eddie O'Donnell, and later associated with Eddie Rickenbacker and other famous drivers. Qualifying as a driver in 1917 Murphy appeared in a number of championship contests, and at Los Angeles in February, 1920, won the 250-mile national championship.

Murphy led in a majority of the 80 circuits of the course, making the 323¼ miles in 4 hours 7 minutes 10 seconds, an average of 78¼ miles an hour. Murphy passed De Palma early in the race, and fought for the lead with V. Chassagne, who drove a French car, until the Frenchman was compelled to drop out in the seventeenth lap.

A. & N. CRICKET

A meeting of the Army and Navy Veterans' Cricket Club will be held in the Board room, Hamley Building, on Wednesday, 27th inst., at 8 p.m., for the purpose of appointing a committee to select the eleven to play during the forthcoming cricket tournament, and other matters which will be brought before them. All the regular members of the team are requested to attend this meeting, or failing to do so to please intimate their willingness to play by letter to the secretary.

An invitation is also extended to any other gentlemen outside the club eleven who would like to play with the club in any of these matches.

Strength!

THE first requisite in every part of your car is the vitally important feature—Strength.

PHILADELPHIA DIAMOND GRID BATTERY

Because the Philadelphia Diamond Grid Battery Plates are extraordinarily strong, the guarantee is the longest and most liberal of any nationally known battery. Every Philadelphia Battery is guaranteed for TWO YEARS.

WEILER AUTO SUPPLY HOUSE

Douglas St. at Broughton (New Otto Weiler Building)
TELEPHONES: Office, 659; Battery Dept., 669; Night Phone, 68

C.P.R. DRAW WITH TORONTO SCOTTISH

MONTREAL, July 24.—C.P.R. and Toronto Scottish played a two-goal draw here Saturday in the first of the interprovincial series in the final for the Connaught Cup.

Bootlegger Wins

MONTREAL, July 25.—The sloop Bootlegger, of St. Paul, Minn., today won the trophy defended by boats entered by the Royal St. Lawrence Yacht Club, taking first place for a second time in the international races on Lake St. Louis. Her companion entrant from St. Paul, Freebooter, again finished second.

ALL THE EXPERTS ARE IN CANOE MARATHON

Twenty-Two Pairs Will Face the Starter Tomorrow Evening for Long Paddle to the Gorge

Twenty-two canoes have been entered for The Daily Colonist canoe marathon, which is to be held tomorrow evening, under the auspices of the V.I.A.A., from the Empress steps to the Gorge.

The entry list is as follows:

V.I.A.A.

Mrs. Harry Yates and Harry Yates.
Miss Audrey Griffin and Jack Andros.
Miss Mona Dunn and Victor Bond.
Miss Marjory Andros and Irving Blyth.
Miss Doris Grubb and Des. Grubb.
Mrs. Marion Davies and George McItae.
Mrs. Leo Dalziel and Merrill Blyth.
Miss Iris Johnston and James McCahill.
Miss Fanthorpe and James Corkle.
Mrs. Thomas and Baptiste Thomas.
Miss Muriel Daniels and Wm. Huxtable.
Miss Edna Curry and H. Burnett.
Miss Ferguson and Jack McIlae.
Miss Knappet and Eugene Newlin.

J.B.A.A.

Miss Dorothy Pendry and John A. Wiskson.
Miss Jessie Paul and S. Mitchell.

V.A.S.C.

Miss Gracie Wellburn and J. Wood.
Miss D. Long and P. Pitt.
Miss C. Claiham and F. Palmer.

Y.M.C.A.

Miss A. McKinnon and Angie McKinnon.
Miss Florrie Gates, V.I.A.A. and G. Young, Y.M.C.A.

Unattached

Mrs. Jessie Lovatt and Geo. Lovatt.
Dr. Baker, director of the B.C. Patriotic and Educational Picture Service, has written to W. H. Davies, who is in charge of the event for the V.I. A.A., stating that he will endeavor to send the provincial camera man over to take moving pictures of the race.

It has been decided that, instead of making a quick turn around the buoy at the Gorge Bridge, to line out a circular course, so that the finish of the race will be more spectacular than originally planned, as the spectators will be able to have an uninterrupted view of the finish from both banks of the Gorge.

The start will take place at 7:45 p.m. sharp from the float in front of the Empress Hotel.

FIRST CRICKET IS PLAYED AT SKAGWAY

Ship's Company of Steamship Alice Have the Honor of Introducing the Game to the Far North

What is the farthest point north that the game of cricket has been played?

The boys on the C.P.R. steamship Alice wonder if they have this honor.

On July 7, while the good ship was in port at Skagway, Alaska, an eight-a-side double wicket game was played, all the boys fielding for both sides' innings. Bradford's side batted first, making 21 runs. Greenwood's team proved the winners, making a total of 24 runs, T. Newton being top scorer of the match with 14 runs for the winners, and Bradford, 7, for the losers.

On the next trip, July 21, an eleven-a-side interesting game was played, Greenwood's side again proving victorious. The oldest inhabitants of this once notable town say the Alice crew are the first to play cricket in their district.

The bowling of Greenwood and T. Newton was dead on the wicket, and this was the chief factor in their easy victory.

Detailed scores of the match at Skagway on July 21:

Bradford's XI.

J. Petherew, b T. Newton	1
L. J. Edwards, lbw, b Bernstein	5
R. Lewis, b Greenwood	5
H. Hampton, b Greenwood	1
N. Thurston, run out	1
J. J. Bradford, not out	19
J. W. Oldershaw, c Bernstein, b T. Newton	3
J. F. Garner, b Greenwood	1
R. H. Ferguson, c and b Greenwood	4
D. J. Neligan, b T. Newton	3
E. F. Pearson, b Greenwood	1
Extras	1
Total	50

Greenwood's XI.

W. G. Thorn, run out	12
T. Newton, retired	19
T. E. Bradley, run out	10
G. Bernstein, b Bradford	6
J. Greenwood, not out	3
J. Shine, b Oldershaw	1
J. W. Morris, b Oldershaw	1
C. H. M. English, not out	3
Extras	3
Total	58

N. McDowell, L. Sparks and C. J. Newton did not bat.

BABE RUTH HITS TWO HOMERS IN EXHIBTION GAME

CINCINNATI, July 25.—Babe Ruth knocked the ball over the centre field fence for a home run with the bases full, in an exhibition game today between the New York Americans and the Cincinnati Nationals. Coumbe was pitching for Cincinnati. He hit his second home run of the game in the seventh inning with one man on. The previous hit was made in the fifth inning.

MACDONALD'S Cut Brier

More Tobacco for the Money

Packages 15¢
½ lb Tins 85¢

"The Tobacco with a heart"

England Starts Well In Fourth Test Match

SPORTING NEWS

Elks Defeat Knights After See-Saw Baseball

Tennis Tournament Is Well Under Way

Big Week Starts at Victoria Club Courts With Some Fine Matches Included in Opening Day's Play—Ingraham Defeated in B. C. Championship Singles by Smith

The British Columbia and Pacific Northwest tennis championships got away to a good start yesterday morning with the Pacific Northwest championship events holding most of the courts. The outstanding game in the international singles was that between P. Cady, of Spokane, and W. Taylor, of Seattle, which lasted the full five sets, and produced some excellent tennis, the full score being 3-6, 4-6, 13-11, 6-2, 6-4, Cady being the winner. It was a remarkable recovery after losing two straight sets, and he deserves great credit for the performance.

Marshall Allen played a splendid game against MacVeagh, of Portland, the latter being handicapped with a bad knee. MacVeagh, despite this handicap, very nearly took the second set. Marshall's game with Hill, of North Vancouver, was unfinished in the fourth set, Hill retiring. Allen and Taylor, of Seattle, defeated Goss and MacVeagh, Portland, after four sets. Another fine match was that between Marshall Allen, Seattle, and Scott, Tacoma, the score being very close, 5-7, 8-6, 6-3, 6-4.

Verley and Richards, Vancouver, won from Osland Hill and E. V. Young, North Vancouver, in three straight sets, and Garrett and Vickery, Victoria, defeated McDougall and Johansen, Laurel Club, Vancouver, in three sets, two of which were very close, the first 9-7 and the last 7-5.

Best of the Day

In the B.C. championship matches the finest game of the day was between Ingraham, of Rhode Island, and Wilton Smith, of Seattle, the latter winning in three sets. The match was really won on Smith's service in the third set, which he sent in at terrific pace, Ingraham not being able to handle them. Both men are fine players, and gave a splendid exhibition, being frequently cheered by the gallery for their clever returns of what seemed impossible shots.

In the ladies' doubles there were several good matches, nearly all running into three sets. Very few matches were played in the mixed doubles, the best of them being Mrs. Tayler and Knox vs. Miss Taylor and Hepburn, the former pair putting up a fine game and winning in three sets after losing the first. Three matches were played in the under 15 boys' section, Reynolds, of Tacoma, defeating Langley, of Seattle, 2-6, 6-4, 6-4. Proctor, of Victoria, defeated Martin, of Vancouver, 6-3, 6-2, 6-0, and Abner Muma, of Spokane, defeated Lee, of Tacoma, 6-4, 7-5, 6-2, both in the under 18 class.

The weather conditions, though bright and sunny, were not ideal on account of the gusty wind blowing across the courts. Following is the complete list of matches played:

P.N.A. International Singles

Osland Hill (North Vancouver) defeated W. A. Goss (Portland), 6-2, 5-7, 6-0, 6-3.

P. Cady (Spokane) defeated W. Taylor (Seattle), 3-6, 4-6, 13-11, 6-2, 6-4.

Johansen (Laurel Club, Vancouver) defeated Mulder (Irvington Club, Portland), 6-0, 6-1, 6-1.

Lt. L. K. Verley (Vancouver) defeated G. Flye (Tacoma), 6-2, 6-0, 6-0.

F. J. Marshall (Victoria) defeated Osland Hill (North Vancouver), 6-1, 6-8, 8-6, 5-0, retired.

Cardinall (Vancouver) defeated E. V. Young (North Vancouver), 6-1, 6-3, 6-2.

Gordon (Victoria) defeated V. Murphy (Irvington Club, Portland) 6-0, 6-1, 6-1.

Allen (Seattle) defeated MacVeagh (Multnomah Club, Portland), 6-2, 7-5, 6-0.

Allen (Seattle) defeated Scott (Tacoma), 8-6, 5-7, 6-3, 6-4.

Sectional Doubles

Verley and Richards (Vancouver) defeated Hill and Young (North Vancouver), 6-0, 6-4, 6-4.

Allen and Taylor (Seattle) defeated Goss and MacVeagh (Multnomah Club, Portland), 6-4, 4-6, 6-4, 6-1.

Scott and Flye (Tacoma) defeated Mulder and Murphy (Irvington Club, Portland), 6-0, 6-3, 6-0.

Garrett and Vickery (Victoria) defeated McDougall and Johansen (Laurel Club, Vancouver), 9-7, 6-2, 7-5.

B.C. Championship Men's Singles

O'Halloran defeated Berrill, 6-4 6-4.

McCallum defeated G. Cunningham, 6-1, 6-3.

V. Knox defeated J. Cunningham, 6-8, 6-4, 6-2.

P. Bettens defeated G. W. McArthur, 6-0, 6-3.

G. Dixon defeated H. C. Brown, 8-6, 6-4.

W. Smith defeated W. N. Ingraham, 6-4, 1-6, 6-2.

Verley defeated Leslie, 6-4, 6-2.

Gordon defeated Smith, 6-1, 6-0.

Westwood defeated Harvey, 6-0, 6-0.

Hoyle defeated Whittaker, 0-6, 6-2, 6-4.

W. J. Peers defeated Beatty, 6-1, 6-0.

Robertson defeated McNivin, 6-0, 6-1.

H. Suhr defeated J. S. Hargrave, 6-3, 6-0.

Stickney defeated Tolland, 6-1, 6-2.

Ladies' Singles

Mrs. MacVeagh defeated Mrs. E. Michaelis, 9-7, 6-2.

Mrs. Unsworth defeated Miss Alexander, 6-2, 6-1.

Miss L. Michaelis defeated Mrs. Sayer, 6-4, 6-4.

Miss McCulloch defeated Miss Jackson, 6-4, 3-6, 6-4.

Miss Lawson defeated Miss Wright, by default.

Men's Doubles

Garrett and Vickery defeated Collison and Harvey, 6-1, 6-1.

Ladies' Doubles

Mrs. Unsworth and Mrs. Mogg defeated Miss Parkyn and Miss Chss, 6-3, 6-2.

Mrs. H. Wilson and Mrs. Tatlow defeated Mrs. Sayer and Miss Thorpe, 3-6, 6-1, 6-4.

Miss McNeill and Miss Watson defeated Miss Barton and Miss K. Taylor, 8-6, 4-6, 6-3.

Mrs. G. Mogg and Miss Pegg defeated Miss Scott and Miss L. Michaelis, 4-6, 7-5, 8-6.

Miss Dunn and Mrs. Boucher defeated Miss Wilson and Miss G. Pells, 6-2, 4-6, 6-2.

Miss Kitchin and Miss Teague defeated Miss McCulloch and Miss E. Michaelis, 6-0, 6-1.

Mrs. Leeming and Mrs. Fairbairn defeated Misses L. and M. Archibald, 6-0, 5-7, 6-4.

Mixed Doubles

Mrs. V. Tayler and Knox defeated Miss K. Taylor and Hepburn, 3-6, 6-1, 6-4.

Mrs. Garrett and Garrett defeated Mrs. Hoyle and Hoyle, 6-0, 6-0.

Miss Ellwo and Stevens defeated Mrs. MacVeagh and MacVeagh, 6-1, 6-4.

Mrs. Aikman and Aikman defeated Miss Dunn and Warren, 6-3, 6-1.

Mrs. Lawson and McCallum defeated Mrs. Vickery and Hermell, 6-1, 6-1.

Boys Under 15—Pacific Northwest

Reynolds (Tacoma) defeated Langley (Seattle), 4-6, 6-4, 7-5.

Boys Under 18

Proctor (Victoria) defeated Martin (Vancouver), 6-3, 6-2, 6-0.

Muma (Spokane), defeated Lee (Tacoma), 6-4, 7-5, 6-2.

The Draw for Today

At 10 o'clock—
Verley vs. Marshall.
Miss Dunn vs. Miss Roberts.
Cardinall vs. Gordon.
Miss Barton vs. Miss Thorpe.
R. G. Chersly vs. P. M. Lee.
M. Allen vs. Challoner.
Meredith vs. Wheleer.
Gardner vs. McDougall.
Aikman vs. D. C. Lee.
Ayton vs. Hoogs.
Miss Leeming vs. Miss Tatlow.
Mrs. Hoyle vs. Miss Thompson.
At 11 a.m.—
Miss Brooke vs. Miss A. S. Williams.
Miss Kitchin vs. Miss Allen.
Garrett vs. Ryall.
Goss vs. Hutchison.
Young vs. J. R. Matson.
Mrs. Boucher vs. Miss L. Archibald.
Osland Hill vs. Edwards.
Westerman vs. Proctor (under 18).
Muma vs. Ross (under 18).
G. H. Peers vs. Jones.
Miss Wolfenden vs. Mrs. D. O. Marston.
Mrs. Rickay vs. Miss M. Miller.
At 12 noon—
Villegas vs. Idiens.
MacVeagh vs. A. P. Proctor.
Macdonell vs. W. Tayler.
Ciceri vs. Johansen.
At 2 p.m.—
Mrs. Robinson and Suhr vs. Miss D. Wilson and G. H. Pitts.
Verley and Richard vs. Bailey and Cady.
Cardinall vs. Hinnell.
M. Allen or Challoner vs. Meredith or Wheeler.
Vickery vs. Christy or Lee.
Ayton or Hoogs vs. Reynolds.
Warren vs. Murphy.
Marshall vs. Hodgins.
Miss Kitchin and McLeod vs. Mrs. Graham and Westwood.
Mrs. Rickaby and Stickney vs. Miss Thompson and McDougall.
Miss S. Watson and Jones vs. Mrs. Mogg and Trench.
Mrs. Hutchison and Robertson vs. Mrs. Unsworth and J. R. Matson.
At 3 p.m.—
Westerman or Proctor vs. Muma or Ross (final, boys under 18).
Stevens vs. Flye.
Weinstein vs. Ciceri or Johansen.
Miss Robson and Dixon vs. Miss Parkyn and O'Halloran.
Miss Jackson and Whittaker vs. Miss McBride and Villegas.
McQuade vs. V. Martin.
Bettens and Suhr vs. Ryall and Edwards.
Osland Hill and Young vs. Hoyle and Yolland.
Gardner and Stickney vs. Foulkes and Knox.
At 4 p.m.—
Cardinall or Gordon vs. M. Allen.
Garret and Vickery vs. Scott and Flye.
Scott vs. McLeod.
Miss L. Michaelis vs. Miss Thorpe or Miss Barton.
Proctor and Hargrave vs. Macdowall and Pitts.
Miss Tayler and Mrs. Meredith vs. Miss Thompson and Miss Robson.
Matson and Robertson vs. Peers and Peers.
Miss McNeill vs. Mrs. Robinson.
Miss McBride vs. Miss Elliot.
Miss Pollock vs. Miss K. Taylor.
At 5 p.m.—
Cady vs. Verley or Marshall.
McCallum vs. O'Hallorhan.
P. H. Proctor vs. Richards.
Miss Idien vs. Mrs. Hoyle or Miss Thompson.
McVeagh and Villegas vs. McLeod and Clark.
Weinstein and Smith vs. Martin and T. Matson.
Miss Brooke and Young vs. Miss Roberts and Johansen.
Wilson and Pitts vs. Aikman and Hepburn.
Mrs. Kitchin or Miss Allen vs. Mrs. Vickery.
At 6 p.m.—
Garrett or Ryall vs. Goss or Hutchison.
Proctor vs. Munia.
McQuade or Martin vs. Villegas or Idiens.
Miss Barton and Edward vs. Miss Teague and Lee.
Miss Idiens vs. Mrs. Hoyle or Miss Thomson.
Miss Heyland and Mis McLintoch vs. Mrs. MacVeagh and Miss Roberts.
Miss Leeming and Vickery vs. Miss Tatlow and G. H. Peers.
Miss Pitts and Macdowall vs. Miss Scott and Ciceri.
Miss Morton and Jackson vs. Mrs. Pegg and Hutchison.
Miss Watson and Jones or Mrs. Mogg and Trench vs. Mrs. Hutchison and Robertson or Mrs. Unsworth and Matson.

ENGLISH CRICKETERS MAKE GOOD START

Make 262 for Four Wickets in Fourth Test Match With Australia — Russell Makes Century

MANCHESTER, July 25. — After losing a day through rain, the fourth test match between Australia and the All-England cricket team began here today.

England won the toss and made excellent use of the batting opportunity. At the close of play the score was 342 for four wickets. Twenty-five thousand spectators witnessed the match.

The first wicket partnership was that of Russell and Brown, and the pair realized 65 runs with the loss of only one wicket, in a little under four hours. Woolley, with the second wicket, fell at 207 runs. Russell was lucky in being missed twice by Armstrong, but just passed his century, playing attractive cricket before being clean bowled. All the batsmen scored freely, making a very different display from previous test performances.

The scores were:

England—First Innings

Russell, b Gregory	101
Brown, c Gregory, b Armstrong	31
Mead, c Andrew, b Henry	47
Woolley, c Pelle, b Armstrong	41
Tyldesley, not out	78
Fender, not out	44
Extras	20
Total for 4 wickets	362

GRAND CIRCUIT RACING

COLUMBUS, July 25. — Four classy races were contested today in the opening programme of the Grand Circuit meeting. A slight rain kept Peter Manning, 2:02½ from attempting to break the five-year-old gelding trotting record of 2:02¼ held by Uhlen, 1:58, and made on the local track in 1909.

The C. T. Dunley Sweepstake for 2:08 pacers was declared off, but two horses being on the ground.

Ed. Geers won his third race of the year when he put over Wiki Wiki in the 2:06 trot after Arion McKinney had won the first heat and than was distanced.

The 2:18 trot was split in two divisions, Baroness Hanover winning the first division in straight heats, and Edna Forbes the second after losing the second mile to Great Excitement.

Gay Brooks won the 2:04 pace.

Fire at Port Simpson

PRINCE RUPERT, July 25.—The home of Dr. Seagar, Port Simpson, has been destroyed by fire. According to reports the hospital was in great danger.

The annual output of cigarettes from Chinese factories is estimated at 10,000,000,000.

ELKS BEAT KNIGHTS AFTER WEIRD GAME

Score See-Sawed in Favor of Each Team in Turn—Winning Runs Came in Eighth Inning

In a game filled with all kinds of baseball, the Elks nosed the Knights of Columbus out last night at the Stadium and increased their lead in the amateur race by a 9 to 7 victory. As a ball game it was about the weirdest contest staged this year and far from the standard which amateurs have shown throughout the season. No less than twelve fumbles or wild throws graced the error column and practically all of them had some bearing on the scoring.

The Elks started the scoring in their half of the first inning, when Baker was safe on Brynjolfson's wild peg to first. Harry Copas bunted, and Brynjolfson fumbled the ball. Minnis fanned and was thrown out at first. Baker tried to score but was caught at third before he could get back. Jackson singled to centre, scoring H. Copas, "Haley" going to third while the Knights held the ball. Roy Copas ended the excitement by popping to brother George.

The Knights jumped into the scoring column in the second. Woodhouse passed Lalonde and G. Copas. Richards fanned. Nobel forced Lalonde at third. Dunn scratched a double to left when three fielders went after the ball and let it roll to the fence, G. Copas scoring. Eckhart was hit filling the bases. Turpel was passed, forcing in Nobel. Woodhouse was yanked at this stage and Straith replaced him. Allan fanned for the third out. The Elks came back in their half and slid another over on Cobley's triple to centre, and pushed three more across in the third, when Baker was hit. H. Copas walked. Minnis grounded out to Lalonde, and Jackson singled to right, scoring Baker. Jackson stole second and Harry Copas scored on the throw. "Haley" stole third and scored a minute later when Brynjolfson pegged wild to the pitcher.

The Knights slipped two more across in the fourth and jumped into the lead by gathering three more in the sixth. Their lead was short-lived, however, as the Elks scored two more in their half, tieing the score up again, and getting two more in the eighth, sewing the game up.

The Box Score

Knights—	AB.	R.	H.	PO.	A.	E.
Dunn, 2b.	5	1	2	0	4	0
Eckhart, lf.	5	1	2	2	0	1
Turpel, rf.	2	0	0	2	0	0
Allan, cf.	5	1	1	0	0	0
Brynjolfson, 3b.	5	1	1	1	2	3
Lalonde, 1b.	4	0	2	10	2	0
G. Copas, ss.	4	1	0	3	1	1
Richards, c.	5	0	0	5	1	2
Nobel, p.	4	2	1	1	2	0
Totals	39	7	9	24	12	7

Elks—	AB.	R.	H.	PO.	A.	E.
Baker, lf.	3	1	0	1	0	0
H. Copas, cf.	4	2	1	3	0	0
Minnis, ss.	5	0	1	1	2	2
Jackson, 1b.	4	1	2	10	0	1
R. Copas, rf.	4	0	1	1	0	1
Cobley, 3b.	3	3	1	1	2	0
Gravlin, 2b.	3	1	0	4	6	1
Townsley, c.	4	0	0	6	0	0
*Woodhouse, p.	0	1	0	0	0	0
Straith, p.	3	0	1	0	3	0
Totals	33	9	7	27	13	5

*Woodhouse ran for Straith in the second, fourth, sixth and eighth.

Score by innings—

Knights	0	2	0	2	0	3	0	0	0	—7
Elks	1	1	3	0	0	2	0	2	x	—9

Summary: Two-base hits—Dunn, Lalonde. Three-base hits—Cobley. Stolen bases—G. Copas, Jackson (2). Sacrifice hits—Turpel, Gravlin. Double plays—Richards to Lalonde to Brynjolfson. Struck out—By Nobel, 5; by Straith, 6. Bases on balls—Off Nobel, 4; off Woodhouse, 2; off Straith, 3. Hit by pitched ball—Eckhart, Nobel, Baker. Passed ball—Richards. Left on bases—Knights, 13; Elks, 6. Hits—Off Woodhouse, 2 in 1 2-3 innings; off Straith, 7 in 7 1-3 innings. Umpire—McGregor.

ELKS S. C. TENNIS

First Round of Tournament Completed Saturday—Draw for Second Round

The first round of the gentlemen's singles tournament of the Elks' Swimming Club came to a finish on Saturday last, after some very close games. The results were as follows:

Wilkerson (owes 15) won from Shewell (scratch), 6-1, 6-2.

Stewart (scratch) won from Folta (rec. 15½), 6-4, 6-2.

Ross (scratch) won from Chadwick, by default.

Spence (scratch) won from Stock (scratch), 6-4, 4-6, 9-7.

Willcox (scratch) won from Clapp (scratch), 6-1, 4-0.

Barrett (scratch) won from Bird (rec. 15), 6-4, 6-2.

H. Turner (rec. 15½) won from Francis (rec. 15½), by default.

Shepheard (scratch) won from Rutter (rec. 30), 6-3, 6-7.

C. Turner (rec. 15) won from Weight (rec. 15), 6-2, 6-0.

O'Neill (rec. 30) won from Wade (rec. 30), 6-2, 6-1.

Saunders (rec. 15½) won from Atwell (15½), by default.

Purser (scratch) won from Clark (15), 6-3, 6-2.

White (rec. ¼ of 15) won from Ross (rec. ¼ of 15), 4-6, 6-3, 6-1.

The draw for th eascond round is as follows:

Wilkerson (owes 15) plays Shepheard (scratch).

Barrett (scratch) plays Willcox (scratch).

Spence (scratch) plays Stewart (scratch).

O'Neill (rec. 30) plays Saunders (rec. 15½).

H. Turner (rec. 15½) plays Thom (rec. 15½).

Ross (scratch) plays Purser (scratch).

White (rec. ¼ of 15) plays C. Turner (rec. 15).

Wage Reduction Accepted

TORONTO, July 25.—It is understood that the several unions affected by the 25 per cent wage reduction which the theatre managers announce will become effective on September 1, will accept the situation without a strike. Instructions are said to have come from the international headquarters to settle any differences without striking.

Stock Brokers Fail

NEW YORK, July 25.—The failure of the firm of Chandler Brothers & Company was announced from the rostrum of the stock exchange today.

PIGEON RACING

The Victoria Racing Pigeon Club hel da young bird race from Chehalis, an air line of 123 miles; last Saturday. The result was as follows for the first five:

	H.	M.	S.	Yds per Min.
1. J. W. Bland	3	37	55	957.31
2. D. Dougan	3	39	14	935.48
3. W. E. Bryan	3	42	35	914.76
4. T. Crossman	3	45	55	892.47
5. G. Stewart	3	50	41	860.82

The only members to time in a nomination bird were:

1. D. Dougan	3	43	46	984.36
2. T. Crossman	3	45	07	957
3. G. Stewart	4	44	57	894.41

Next race will be on Saturday, from Portland, Ore., a distance of 204 miles.

NEGRO ATHLETE HAS WONDERFUL RECORD

CAMBRIDGE, Mass., July 25.—E. O. Gourdin, Harvard's negro athlete, who set a new world's broad jump record of 24 feet 3 inches, last Saturday, has closed his college athletic career with an all round record of track and field proficiency, surpassing that of any man who ever wore the crimson. His other marks follow:

100 yard dash, 9 4-5 seconds; 220 yard dash, 22 4-5 seconds; 440 yard run, 52 1-5 seconds; high jump, 5 feet 9 inches; running hop, step and jump, 45 feet 3 inches; javelin throw, 140 feet; discus throw, 110 feet.

ENGLISH and AMERICAN
TROLLING RODS
In Greenheart, Bamboo and Steel
English Wood-Brass Lined Mallocks and Metal
TROLLING REELS
Cotton, Silk and Cuttyhunk Lines
Spoons of All Varieties
E. G. PRIOR & CO.
LIMITED LIABILITY
Corner Government and Johnson Streets
Sporting Goods Entrance on Johnson Street

Houses for Rent
UNFURNISHED
Chambers Street, 7 rooms.....$30
Balmoral Street, 8 rooms $40
Niagara Street, 6 rooms $20
Rupert Street (furnished), six rooms $40
For further particulars apply
ARTHUR COLES
1205 Broad Street Telephone 65

Repair Specialists
Our splendid facilities, both in men and machinery, enable us to do all manner of auto repairs with speed, accuracy and economy.
Satisfaction is positively guaranteed.
Jameson & Willis, Ltd. Accessories, Gas, Oil, 740 Broughton St. Automobile Showrooms, 739 Fort St.

Make Sure
that you clean every part of your teeth—brushing them from the gums up and down as well as across.
MAKE SURE that the cleaning you do give them every day is thorough and antiseptic—and delightfully refreshing too, by using

Calvert's
CARBOLIC
Tooth Powder

The Manufacturers of F. C. CALVERT & Co. Manchester, England.
CANADIAN DEPOT 349 Dorchester St. West Montreal.
Your Druggist sells it.

Borsalino and Mallory Hats
On Sale, $7.85
Most men know these excellent quality hats — they know, too, that the regular prices range from $10.00 to $12.00. Our Removal Sale is the reason for this extraordinary price-cutting.
Frost & Frost
1412 Government St.
Westholme Block

OLD FAVORITE HAS PASSED HER PRIME

Loyalty, Once Empress of India, Tied Up in Harbor Unable to Get Licence to Carry Passengers

The famous old liner Empress of India, or the Loyalty, as she was renamed after being sold by the Canadian Pacific Ocean Services, is now idle at Bombay, with her future rather uncertain. It is believed that the veteran of thirty years of service on the Pacific has passed her best days, and it is doubtful whether she will ever again be a passenger carrier. At one time she was one of the finest vessels on this ocean, and with her sister ships the Japan, still in use on the Orient route from this port, and the India, sunk on the Japan coast some years ago, created a sensation in shipping circles of the Pacific when she first appeared. Many thousands of travelers have crossed to and from the Orient on this vessel during her long period of use.

When the war broke out she was purchased by an Indian rajah and given to the British Government for service as a hospital ship, and she performed a splendid work in this connection. When war was ended she was turned over to an Indian company to be operated, and during the past seven months she has been tied up in the harbor at Bombay unable to get a surveyor's certificate or a Government of India certificate for carrying passengers. It is believed she has made her last voyage as a passenger vessel, though there are still many years' service in her staunch hull and powerful engines as a cargo carrier. It is believed the Indian operating company must have permitted her to deteriorate rapidly, as she was a tip-top ship when she quit the hospital service.

SHIPS POUR LIQUOR ON ATLANTIC COAST

Whole Fleet Suspected Engaged in Running Whisky Ashore From Maine to Florida—War Is On

NEW YORK, July 25.—From Maine to Florida the Atlantic seaboard is a gigantic sieve through which contraband liquor is pouring into the country almost without restraint.

This is established by reports today from various Atlantic ports, which tend to show that so-called "mystery ships" are not pirates nor Bolsheviki, but rum runners, that in some cases prominent, wealthy business men are behind the traffic, and that whisky, gin and rum are flowing freely past inadequate coast defences to the throats of the thirsty.

Recent developments in the great war of the Eighteenth Amendment, which began yesterday, were:

Eighteen prisoners, among them several prominent business men, and more than $50,000 worth of liquor were seized by the New Haven police in an early morning raid on a wharf, where the sloop Jenny was unloading an illicit, gurgling cargo; at Pensacola, Fla., customs men, agents of the department of justice, and immigration officials were joined in an effort to dam the tide of liquor which is said to be flowing in from the Indies. Chinamen and dope are being smuggled into Florida as side issues of hootch, officials say; revenue officers at Atlantic City today stated their belief that 12,000 cases of good liquor from Jamaica and the Bahamas are being landed at or near that place every month. More than a million dollars' worth of liquor crosses the Jersey coast, bound inland, every thirty days. Vessels slip up the coast to rendezvous which may be anywhere along the entire seaboard, transfer their cargoes to small craft, difficult to distinguish, and whose skippers have uncanny knowledge of the coasts and sail away for fresh cargoes.

Redouble Vigilance

NEW YORK, July 25—Federal authorities along the Atlantic coast redoubled their vigilance over tramp shipping today following disclosure of evidence indicating the existence of at least two gigantic international whisky smuggling operations, one having headquarters in this city and one in Atlantic City.

Aid of the navy department also was being sought in an effort to build up a rum hunting fleet.

According to Leroy W. Ross, United States district attorney, of Brooklyn, foreign and domestic capital aggregating several million dollars is behind the whisky smuggling conspiracy.

A tramp steamer cruised saucily outside the three-mile limit off Atlantic City yesterday, according to reports received here, and taunted federal agents by breaking out pennants saying: "Lay down your money and come and get it." The tramp slipped away as night fell.

TRAFFIC SLACKENING ON AUSTRALIAN LINE

VANCOUVER, July 25.—The recent immigration regulations have had considerable effect on the transportation business, according to Mr. J. C. Irons, British Columbia agent for the Canadian-Australasian Line. When asked how the present regulations affected the movement of passengers, he replied that so far as his line was concerned the third class traffic during the past few months had been light, the immigration laws having been practically prohibitive to this class. Formerly there was a steady flow both ways, largely consisting of artisans and farmers, moving back and forth between Australasia and Canada.

Struck Iceberg

ST. JOHN'S, Nfld., July 25.—Word was received here yesterday that the Norwegian steamer Selrstad struck an iceberg, 100 miles east of this port, Saturday. The message said the vessel was not seriously damaged and was continuing her voyage from Bell Island, Nfld., for Rotterdam. She has a cargo of iron ore.

Best Days of Old Ship Are Over

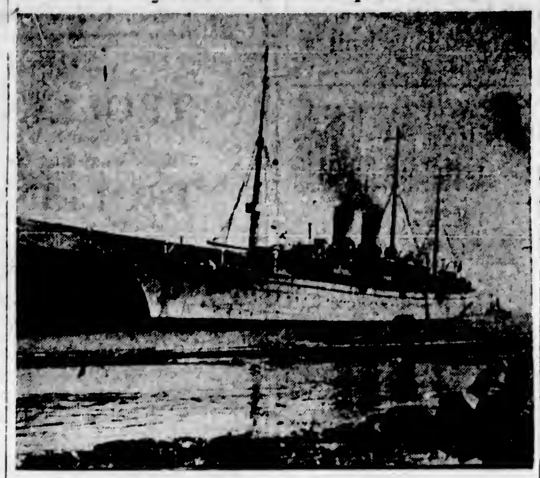

Steamship Loyalty, formerly Empress of India

MEN SAVED FIRST FROM FERRY BOAT

Gust of Wind Blew Steamer on Rock in St. Lawrence—Passengers Are Saved by Lifeboats

MONTREAL, July 24.—In a sudden gust of wind of great violence, that broke over the St. Lawrence River tonight at 7:30 o'clock, the steamer St. Louis, one of the ferry boats that make the service between Caughnawaga and Lachine, was blown onto a rock where she grounded. About 150 passengers were on board at the time and these were taken ashore in two lifeboats carried by the steamer. According to one of the passengers the men jumped into the boats and left the women and children on board, the captain, it is alleged, saying he was powerless to prevent it. The boats returned later and removed the remainder of the passengers. The ship is not much damaged.

The wind storm, though brief, did considerable damage in the districts outside Montreal.

FISH GET UP RIVER IN CLOSED SEASON

VANCOUVER, July 25.—The run of sockeye on Sunday night above New Westminster bridge averaged a catch of 150 to 175 fish per boat. Below the bridge the average was 12 per boat, the explanation being that a large number of salmon ascended to the upper portion of the river during the weekly close season which terminates at six p.m. Sunday.

CANNOT INTERFERE WITH SEIZED SHIPS

NEW YORK, July 25.—A temporary injunction restraining the United States Shipping Board, the Emergency Fleet Corporation, and the United American Lines from interfering with the operation of the ships seized Friday from the United States Mail SS. Company, was issued here today by Judge William P. Burr, of the state supreme court.

Foundered off Algeria

LONDON, July 25.—The United States steamer Parthian, from Alexandria to Hamburg, sank in the port of Oran, on the west coast of Algeria, yesterday, according to advices received here today. The ship is reported to have foundered as the result of a fire which resisted all efforts to control it. There was no loss of life, but damage to the cargo of cotton and silk was said to have been considerable.

BRITISH DEFEATS

Sport is a feature of the national life of Great Britain. The United States' polo team has proved its ability to wrest the cup from the holders, on their own grounds, at a game characteristically British. In this case "the skill and dash of the visitors," we are told, seemed to be too much for the Englishmen; and "carried off the honors of the day." The open golf championship of Great Britain has also been secured by an expatriated Scotchman. There is much to be said, for the equanimity of the temperament of the British, in contests of this kind, because they accept victory or defeat with the utmost sang froid, no doubt relying, and rejoicing, in their ability to fight and win another day. Australia's fine sons of Empire have also beaten the Old Country at cricket, and have further proved their ability to "wield the willow" superior to those who were the originators and developers of Britain's Summer pastime. We never hear as a result of these friendly contests for supremacy any bickering or resentments or creations of bad blood. Quite the contrary. Great Britain has had to temporarily bow the knee in defeat to the United States, in several athletic competitions, but in doing so she admits having gone down fairly and squarely before superior athletic prowess. These victories by men of other countries are specially welcomed in Great Britain, because they furnish a further opportunity for the invasion of Englishmen of the athletic fields of the United States and elsewhere in search of "the ashes," and temporarily lost laurels, and thus assist in very materially strengthening the general bonds of friendship between the competive countries. Very pleasant relations, and lasting goodwill, can be cemented through the good offices of sport. Manly outdoor exercise is a wonderful incentive towards the promotion of self-respect and bon accord. Healthy and friendly reciprocity in the athletic fields of the world is to be specially commended.—Montreal Gazette.

A large part of China depended on rapeseed oil for light before kerosene was introduced into the country.

SHIPPING INFORMATION

Wireless Report

(By Government Wireless)

Evening report, July 25.

Point Grey—Overcast; northeast; 30.15; 58; smooth.

Cape Lazo—Cloudy; southeast; light; 30.11; 63; smooth; spoke 5:05 p.m. steamer Venture abeam Powell River southbound.

Estevan—Cloudy; calm; 30.00; 53; smooth.

Alert Bay—Clear, west; 30.21; 68; smooth; spoke 7 p.m. steamer Jefferson abeam, southbound.

Bull Harbor—Cloudy; northwest; light; 30.12; 62; swell.

Dead Tree—Cloudy; calm; 30.20; 60; smooth.

Prince Rupert—Clear; southeast; light; 30.00; 61; light swell.

Ocean Falls—Cloudy; calm; 29.98; 65; smooth.

Steamer Movements

Melita at Quebec, from Liverpool.

Cameronia at Halifax, from Glasgow.

Aquitania at New York, from Southampton.

Mauretania at Southampton, from New York.

La Savoie at Havre, from New York.

Sicilian at London, from New York.

Lapland at Plymouth, from New York.

Olympic at Cherbourg, from New York.

SEATTLE, July 25.—Arrived—Santa Inez, Iquique, via Tacoma; West Nilus, San Francisco.

SAN FRANCISCO, July 25.—Arrived—West Lanark, Astoria; Charles Watson, Seattle. Sailed—Oleum, Portland; Senator, Portland; Marama, Sydney.

PORTLAND, July 25.—Arrived—Admiral Sebree, Seattle; Alaska, San Francisco. Sailed—Cape Henry, Puget Sound.

TACOMA, July 25.—Arrived—Northwestern, Alaska ports; Motorship Kennecott, New York; Motorship Culburra, Caldera; Fulton, Powell River, B.C. Sailed—Fulton, Vancouver; Motorship Kennecott, New York.

HONGKONG, July 23.—Arrived—Suwa Maru, Seattle.

YOKOHAMA, July 20.—Arrived—West Ivis, Tacoma.

KOBE, July 21.—Arrived—Montcagle, Vancouver.

LONDON, July 25.—Arrived—Eastern Prince, Portland, Ore.

YOKOHAMA, July 21.—Sailed—Toyama Maru, Seattle.

Tides at Victoria, July, 1921

Day	Time H. M.	Ht Ft	Time H. M.	Ht Ft.	Time H. M.	Ht Ft.	Time H. M.	Ht Ft.
1	6:13	2.9					22:46	8.9
2	6:50	2.1					23:13	9.2
3	7:29	1.3						
4	0:01	9.4	8:10	0.8				
5	6:46	9.4	8:52	0.3	18:00	7.5	20:26	7.3
6	1:33	9.3	9:35	0.2	17:27	7.7	21:36	7.0
7	2:21	8.9	10:19	0.6	18:02	7.9	22:40	6.7
8	3:12	8.4	11:04	1.2	18:41	8.1	23:48	6.4
	4:13	7.6	11:50	2.1	19:21	8.2		
10	0:59	5.8	5:30	6.8	12:37	3.1	20:06	8.4
11	2:12	5.2	7:21	6.1	13:25	4.2	20:48	8.5
12	3:26	4.4	9:24	5.8	14:16	5.2	21:03	8.6
13	4:26	3.5					21:21	8.7
14	5:24	3.2					22:11	8.8
15	6:19	2.6					22:44	8.8
16	7:06	2.3					23:13	8.8
17	7:37	1.9	17:24	8.0	19:03	7.8	23:33	8.7
18	8:13	1.7	17:46	8.0	20:00	7.7		
19	0:23	8.6	8:46	1.7	18:13	7.9	20:43	7.5
20	1:06	8.3	9:19	1.7	18:41	7.8	21:32	7.2
21	1:44	8.0	9:52	2.6	18:24	7.6	22:17	6.9
22	2:23	7.7	10:26	3.4	18:14	7.7	23:05	6.7
23	3:03	7.2	11:02	3.9	18:33	7.7		
24	0:02	6.3	3:48	6.3	11:40	3.9	19:12	7.3
25	1:03	5.9	4:51	6.2	12:15	4.1	19:42	7.8
26	2:01	5.3	6:37	5.3	12:24	4.3	20:06	7.3
27	2:55	4.7	8:38	5.6	13:00	5.3	20:30	8.1
28	3:47	4.0					20:51	8.4
29	4:33	3.3					21:21	8.7
30	5:28	2.6					21:51	8.9
31	6:17	1.9					22:44	9.1

The time used is Pacific Standard, for the 120th Meridian west. It is counted from 0 to 24 hours from midnight to midnight. The figures for height serve to distinguish High Water from Low Water. Where blanks occur in the tables, the tide rises or falls continuously during two successive tidal periods without turning.

The Height is in feet and tenths of a foot, above the average level of lower Low Water.

Esquimalt—To find the depth of water on the sill of the Drydock at any tide, add 19.6 feet to the height of High Water as above given.

Sunrise and Sunset

Time of Sunrise and Sunset (Pacific Standard Time) at Victoria, B.C., for the month of July, 1921.

Day	Sunrise	Sunset	Day	Sunrise	Sunset
1	4:14	8:17	17	4:30	8:08
2	4:17	8:17	18	4:31	8:07
3	4:17	8:17	19	4:28	8:08
4	4:18	8:16	20	4:34	8:05
5	4:19	8:16	21	4:35	8:04
6	4:19	8:15	22	4:36	8:03
7	4:19	8:15	23	4:37	8:01
8	4:20	8:14	24	4:33	8:00
9	4:21	8:14	25	4:39	7:58
10	4:22	8:13	26	4:40	7:57
11	4:23	8:13	27	4:43	7:56
12	4:24	8:12	28	4:43	7:55
13	4:26	8:12	29	4:44	7:53
14	4:27	8:11	30	4:45	7:52
15	4:28	8:10	31	4:46	7:51
16	4:29	8:09			

Meteorological Office, Gonzales Heights.

Ship Destroyed by Fire

TURKS ISLAND, Bahamas, July 24.—The Acadian Queen, a British schooner of 419 tons, was totally destroyed by fire Saturday night. The crew was saved. The vessel was partly laden with salt. The cause of the fire is not known. The Acadian Queen sailed from Bermuda on July 4 for this island and other ports.

The Acadian Queen, a three-masted wooden vessel, was built by H. D. Maclean and H. C. Mackay, at Economy, N.S., in 1919. She was registered at Parrsboro, N.S., and owned by her builders.

The poorest Arab woman paints her eyes with kohl to make them appear larger and more brilliant.

WIRELESS CALLS FOR MEDICAL AID AT SEA

Treatment of Injured Man in Mid-Atlantic Directed by Surgeons on Two Liners Far Distant

MONTREAL, July 25.—An interesting account is given by a wireless operator on board a Robert Reford Company freighter regarding the treatment of a seriously wounded apprentice who fell into the ship's hold while at sea. The young man was so badly injured that the captain of the Cairngowan, which was then on its way from England to Montreal, sent out a general message to all ships in the vicinity having a doctor on board.

The first response was from the C.P.R. liner Empress of France, the doctor of which gave advice by wireless as to treatment and what medicines should be given. The Empress of France, however was rapidly steaming eastward in the opposite direction to the Cairngowan and was soon out of wireless touch.

The surgeon on board the C.P.R. liner Sicilian, also bound to Montreal, was next communicated with and the wireless was kept busy continuously flashing messages as to treatment of the injured man, who, however, was suffering from fatal injuries and died before reaching Montreal.

Wireless Operator O'Sullivan, who gives the foregoing account, was on another ship at the time, and like other operators in mid-Atlantic in that vicinity, knew what was going on. He said that rapid progress is being made with several new wireless patents with regard to distress calls. These patents provide for the automatic ringing of a bell whenever a wireless distress call is sent out, but no other combination of letters will cause this bell to ring. The new patent is devised specially for smaller ships where a permanent wireless watch is not kept, and it is expected will prove itself in many a crisis for years to come.

JIMMIE SOLD DOG AND RECANTED

Jimmy Talbot, aged 12 years, Beach Road, beyond Ottawa Street, has learned that dollar bills are queer, cold, friendless things when they replace a dog. Jimmie is the owner of "Scotty," a collie sprung from humble but honorable ancestry, who has a white breast, soft brown eyes and a tail which simply won't behave. "Scottie" is a real good sort, too, whose only crime against humanity is burying bones in the onion patch of a neighbor.

Yesterday Jimmie became mercenary and thought he'd take a whirl in the world of commerce, with Scotty as the article for sale. Jimmie showed some ingenuity in his salesmanship, for he put a sign on Scotty, "For Sale, One Dollar," and paraded him down town with a rope stout enough to have docked the Olympic. Scotty, lost in wonder, followed his youthful master with the freckled face, the battered straw hat, and the large bandage concealing one of his bare toes. Such an original plan of salesmanship was not long without results, and at the corner of King and John Streets Jimmie was stopped by a man.

"Want to sell him?" he asked.

"Yep; I want to buy a steel fish pole," said Jimmie, too eagerly, too glibly.

Scotty had a new master. He knew it instantly. He knew, too, then, the meaning of this parade. He went a piece and then dug his paws into the pavement and tried to wrench off his collar. But the new owner was not to be outdone. Turning he saw Jimmie down the street. He knew there was only one way—an appeal. Then came a flood of real dog grief. Jimmie heard, but dare not turn around. His fingers on the dollar loosened, and then, yielding to "something inside," he whirled and went after Scotty as if shot from a catapult.

"Here's your dollar, Mister. I want my dog"—and there was simply a pile of dog and boy on the sidewalk. The man had owned a dog, too, many years ago, and he took back the money. Down the street went a dog and a small boy, the latter whistling now, and the other wagging that bushy tail with superenergy, and his long, artistic snout snuggled very close to Jimmie's hand. All was well with the world—and dollars can be got without sacrifice and friendship—Hamilton Correspondent Toronto Globe.

SEAPLANES EMPLOYED IN GOVERNMENT WORK

VANCOUVER, July 25.—Gill-net fishermen will have to beware in future.

A seaplane from the Jericho airdrome left for Thurston Bay, Vancouver Island, yesterday on a continued inspection tour for the purpose of detecting fire and protection of the fisheries for the Dominion Government. This is the first time work for the Fisheries Department has been undertaken.

Thurston Bay is about 120 miles north of Vancouver. The seaplane remained there for the night, so as to get in two days' work. The return trip will be made this evening.

Another plane made a trip up the Fraser Valley to Cultus Lake during the day, on forestry protection work for the Provincial Government.

Danube Internationalized

PARIS, July 25.—Internationalization of the Danube River became a reality yesterday, when representatives of the interested Allied powers held their final meeting here and signed a convention to that effect. The International Danube commission will be in complete control.

RE-ELECTED HEADS OF VICTORIA SHIPOWNERS

At a fully attended meeting of the directors of the Victoria B.C. Shipowners, Ltd., yesterday, Capt. M. D. Harbord and D. Leeming were re-elected president and vice-president, respectively, of the company.

Sooke Harbour Hotel

Sooke Harbour, Now Victoria's Popular Holiday Resort

Only 20 miles from the City by one of the most beautiful automobile drives on the Island.

Drive out for the day
Spend the week-end
Have your wife and children stay two weeks

RATES: $4.00 per day, $25.00 per week (inclusive), or less according to number in party.

All rooms overlooking the WIDE OPEN SEA. Think of that beautiful air to breathe in all night.

Write for illustrated booklet.

George Nicholson, Manager.

THE ADMIRAL LINE
PACIFIC STEAMSHIP CO

Reduced Round-Trip Fares to CALIFORNIA

For full information, Sailings, etc., see

PACIFIC STEAMSHIP CO.

RITHET CONSOLIDATED, LTD. Agents

1117 Wharf St. Phone No. 4

Australia
OCEANIC STEAMSHIP CO.

Fast U.S. Mail Ss. Sonoma, Ventura, 10,000 tons, Lloyds A1 register. Delightful service, Sydney short line—Samoa, Honolulu. Quickest passage. Lowest rates. Sonoma sails May 31, Ventura sails July 5. Oceanic Bldg., 2 Pine St., San Francisco, Cal.

CANADIAN PACIFIC OCEAN SERVICES

TO EUROPE

MAKE RESERVATIONS NOW

MONTREAL TO LIVERPOOL
July 29, Aug. 26, Sept. 23 .... Melita
Aug. 5, Sept. 2, Sept. 30 .... Minnedosa
Aug. 17, Sept. 20 .... Metagama
Aug. 19, Sept. 16 .... Victorian

QUEBEC TO LIVERPOOL
July 30, Aug. 20, Sept. 10 .. Emp. of Britain
Aug. 13, Sept. 3 .... Emp. of France

MONTREAL TO GLASGOW
Aug. 6, Sept. 10, Oct. 15 .... Tunisian
Aug. 30, Oct. 4 .... Pretorian

MONTREAL—HAVRE—LONDON
Aug. 19, Sept. 30, Nov. 11 .... Sicilian
Sept. 1, Oct. 6 .... Scotian

MONTREAL—SOUTHAMPTON—ANTWERP
Aug. 6, Sept. 9, Oct. 15 .... Corsican
Aug. 27, Oct. 1 .... Scandinavian

MONTREAL—NAPLES—GENOA
July 27 .... Montreal
Aug. 24 .... Caserta

FREIGHT ONLY
Approximate Sailing Dates
MONTREAL—LONDON
Aug. 8 .... Bosworth
Aug. 13 .... Dunbridge
Aug. 31 .... Bolingbroke

Apply to Agents Everywhere, or J. J. FORSTER, General Agent, C.P.R. Station, Vancouver, Telephone Seymour 2630

CANADIAN PACIFIC RAILWAY Traffic Agents

Union SS. Co. of B. C., Ltd.

Regular sailings from Vancouver to all East Coast and Mainland Points, Logging Camps and Canneries as far as Prince Rupert and Anyox.

For detailed information apply:

GEORGE McGREGOR, Agent

Telephone 1925 No. 1 Belmont House

Canadian Pacific Railway

B. C. Coast Service

ONE-DAY TRIPS to

GULF ISLANDS

by

SS. ISLAND PRINCESS

on

Wednesdays and Saturdays, $2.00

At 9 a.m. (City Time)

Fulford Harbor and Return

on

Sundays, $1.50

At 10 a.m. (City Time)

Apply for particulars to CITY TICKET OFFICE 1102 Government Street

WHARF TICKET OFFICE Belleville Street

HOTEL SEATTLE

Pioneer Square

CANADIAN MONEY ACCEPTED AT PAR ON ROOM ACCOUNTS

Excellent Cafe—Best of Food—Moderate Price

European Plan.

R. L. HODGDON, Manager. Seattle, Wash.

NOTICE!

The Ten Cent Parcel Delivery Company

905 View Street

BAGGAGE and Tradesmen's Delivery a Specialty. Open DAY AND NIGHT. PHONE 1566

Canadian Pacific Railway

B. C. COAST SERVICE

VANCOUVER—At 2:15 p.m. Daily, and 11:45 p.m. Daily except Sunday.
SEATTLE—At 4:30 p.m. Daily.
ALASKA ROUTE—From Vancouver July 9th, 16th, 23rd, 30th, at 9 p.m.
OCEAN FALLS-PRINCE RUPERT ROUTE—Temporarily suspended.
POWELL RIVER-UNION BAY-COMOX ROUTE—From Vancouver every Tuesday and Saturday at 11:45 p.m.
UNION BAY-COMOX ROUTE—From Vancouver every Thursday at 8:30 a.m.
WEST COAST VANCOUVER ISLAND ROUTE—From Victoria 1st, 10th, 20th, each month, at 11:00 p.m.
GULF ISLAND ROUTE—Leaves Wharf, Belleville Street, every Monday, Wednesday and Saturday at 8:00 a.m. Thursday at 7:00 a.m. Sunday 9.00 a.m.

Apply to any Agent Canadian Pacific Railway

A Danger Warning —Bleeding Gums

Are your gums tender? Do they bleed when brushed? If so—watch out for Pyorrhea.

This disease of the gums, which afflicts four out of five people over forty, not only destroys the teeth, but often wrecks the health.

In Pyorrhea, the gums become spongy, then recede; the teeth decay, loosen and fall out—or must be extracted to rid the system of the infecting Pyorrhea germs which breed in pockets about them. These germs lower the body's vitality and cause many diseases.

You can keep Pyorrhea away. Visit your dentist often for tooth and gum inspection, and use Forhan's For the Gums.

Forhan's For the Gums prevents Pyorrhea—or checks its progress, if used in time and used consistently. Ordinary dentifrices cannot do this. Forhan's keeps the gums firm and healthy—the teeth white and clean.

Start using it today. If your gums have receded, use Forhan's according to directions, and consult a dentist immediately for special treatment.

35c and 60c tubes in Canada and U. S. If your druggist cannot supply you, send price to us direct and we will mail tube postpaid.

Formula of R. J. Forhan, D. D. S.

Forhan's, Ltd., Montreal

OPEN OBSERVATION CAR

Operated on The Olympian over the Cascade and Rocky Mountains

The Chicago, Milwaukee & St. Paul Railway

has made this possible by the use of electric power

All-Steel Equipment, Electric Locomotives, Electric Automatic Block Signals, Open Observation Cars over the Mountains, Personal Attention to your Comfort—these are the outstanding features of Milwaukee Service.

City Ticket Office, 902 Government Street, Next P. O. Phone 72

VARIETY ALL THIS WEEK

BIG DOUBLE BILL
Extra Special Attractions

Introducing

A. MINERVINI

Featuring

His Own Compositions

Accordion Duets and Solos — Banjo
Saxophone — Electrical Bells
Clarinet — Singing
Piano — Comedy
Guitar Acc. and Solos

Also

DOROTHY PHILLIPS

in

"Once To Every Woman"

—it's clean; it's a great mother-love picture; it has thrills as well as heart-throbs; it is 100 per cent pure entertainment; thousands of exhibitors recommend it.

Columbia—Today

REX BEACH'S Famous Story

The Silver Horde

A Drama of Fighting Fists and Mighty Men

Also

First Chapter

"A WOMAN IN GREY"

Featuring Arline Pretty

DOMINION

TODAY

WALLACE REID

In

"Too Much Speed"

His greatest picture—in the making of which Wally nearly lost his life.

MRS. JESSE LONGFIELD

Singing by special request "Angus MacDonald," Rocchel

VARIETY

TODAY

"Once to Every Woman"

The Biggest Heart Picture of the Generation, featuring

DOROTHY PHILLIPS

Educational Film

Comedy, "Bubbling Over"

Extra

MARGHERITA D'AURIA

Soprano

PAUL MICHELIN

Accompanist

ROYAL-Today

Children, 10c — Adults, 20c

LIONEL BARRYMORE

In an adaptation of the famous comedy by Arnold Bennett

"The Great Adventure"

Added Attractions:

BRUCE SCENIC

EDGAR COMEDY

EMILA McCONNON

Soprano

PANTAGES

Last Time Today

Stetson's Big Scenic Production

"UNCLE TOM'S CABIN"

Matinee, 3 p.m. — Evening 8:30

Princess Theatre

4 Days Commencing Wed. July 27

Mildred Page Players presenting:

"THE WRONG MR. WRIGHT"

A Real Comedy, With Bright Music

Prices: Evening, 30c, 55c, 85c. Saturday Matinee, 30c, 55c; Children, 15c. Curtain Evening, 8:00, Matinee, 2:30.

FOREIGNERS RAISE TROUBLE ON STEAMER

LONDON, July 25.—Travelers on the Australian steamer Ormonde, arriving at Plymouth yesterday, reported that several foreigners, who during the journey refused to sing the National Anthem, narrowly escaped being thrown into the sea. The ship's officers were obliged to keep them in seclusion for several days.

Prior to the National Anthem incident, the foreigners had caused a lot of trouble by preaching Bolshevist doctrines.

MISS MAIRI MATHESON WILL SING IN VICTORIA

Gifted Scottish Artist Will Appear in Programme of Gaelic and Folk Songs

A treat is in store for those who are fortunate enough to hear the gifted Scottish contralto, Miss Mairi Matheson, on Friday, August 5, when she will sing in the Caledonia Hall under the auspices of the three combined local Scottish societies. Miss Matheson is a ntive of Stornoway, in the Island of Lewis, in the Hebrides, and she studied her art at the Royal Academy, London.

Her repertoire contains Gaelic and Scottish folk songs, and among them is an extensive collection of the "Songs of the Hebrides," by Mrs. Kennedy Fraser. After a very successful engagement in London and the Provinces, as well as in Scotland, Miss Matheson decided to come to Canada. She started her present concert tour in Toronto in November last, and has since sung in the principal cities of the Dominion with unvarying success. About two weeks ago she appeared in Vancouver, and gave her recital in the Hotel Vancouver, and the following is an extract from The Vancouver Province of the following day:

"MiMss Mairi Matheson, a talented Scottish song interpreter, who has been winning considerable fame in Canada during the past few months, made her appearace here in recital before a keenly enthusiastic gathering in the Hotel Vancouver last night, under the auspices of the Gaelic Society, Heather Lodge, and Clan MacLean. To be candid, it was the most engrossing Scottish programme the writer has heard in Vancouver for many years, and the good and discriminating Scottish people in Miss Matheson's audience had excellent cause for their demonstrative attitude toward the artist.

Miss Matheson, who is a native of the Isle of Lewis, has naturally been thoroughly saturated with the beloved characteristics of her special field of art. She is endowed with a mezzo-soprano voice of attractive quality, which she utilizes with skill in reflecting the interpretative elements of music, and it is gratifying to state that in the rendering of her programme last night, which was devoted to Gaelic and Scottish folk songs, she contented herself with delivering the message with innate charm, simplicity of utterance and transparency of enunciation. Little wonder then that Miss Matheson touched a responsive chord in the hearts of her listeners! Although her Gaelic numbers might have been beyond the understanding of many in the audience, the artist compelled admiration by virtue of her expressive musical renderings, the songs of Mrs. Kennedy Fraser, for instance, being especially well done.

"The matchless beauties of the Scottish folk songs were also impressively brought out in Miss Matheson's singing of Chambers Bunten's haunting fragment, "A Scottish Lullaby;" the ever-welcome "Caller Herrin'" and "Ca' the Yowes" (Burns), the latter being rendered with moving beauty of expression.

MONTREAL BANK OFFICIALS PROMOTED

Mr. W. A. Bog, the second agent of the Bank of Montreal in New York, has been appointed an assistant general manager of the Bank, with headquarters at Montreal. Mr. Bog is a native of Picton, Ont., a son of the late Lt.-Col. Bog, and has had a long career with the Bank of Montreal. Prior to his present appointment he had been an agent of the Bank in New York from 1906 till the beginning of the present year, having been promoted to that position after serving a number of years in the Montreal branch.

Major S. C. Norsworthy, recently inspector in the foreign department at the head office of the Bank of Montreal, has been appointed an agent of the Bank in New York. Before the war Major Norsworthy was in the service of the Bank at Montreal, St. John's, Newfoundland, and London, England, and as manager of the branch of the Bank in Mexico City. In June, 1915, he joined the Canadian Expeditionary Force and went overseas with the 42nd Battalion, Royal Highlanders of Canada. Later he was promoted to the position of brigade-major with the 8th Canadian Infantry Brigade. He served in France until the end of the war and returned to Canada early in 1919. He was awarded the Distinguished Service Order and the Military Cross. On rejoining the Bank of Montreal he was appointed inspector of the foreign department. He is a native of Ingersoll, Ont.

Jugo-Slav Assembly to Meet

BELGRADE, July 25.—The government has decided to convene the national assembly in special session on July 20. This is for the purpose of taking action to suppress the terrorist organizations.

What's at the Playhouses?

PANTAGES WILL MAKE NOTABLE EXPERIMENT

Big Film Pictures Will Be Shown Between Vaudeville Acts — "The Bronze Bell" Tomorrow Night

A stirring picture of Hindu activity in British East India finely presented and splendidly acted, is "The Bronze Bell," a picturization of Louis Joseph Vance's notable novel, by Thomas H. Ince, which will be shown at the Pantages theatre beginning tomorrow afternoon. This is a Paramount picture of the finest grade, and because of the dramatic interest of the story, its beauty and massiveness as a production evoked much admiring comment. The story deals with a rebellion against British authority, which, however, is an incidental feature, for a powerful love romance dominates the action. Much of the action develops in a Hindu temple and in America. Courtenay Foote and Doris May are delightful in their portrayals of the leading roles. The cast throughout is brilliant.

No less interesting than "The Bronze Bell" should be the accompanying attractions. Never have Mr. and Mrs. Hamilton Douglas, of Seattle, shown Victoria a more delightful offering than their present version of "Artists in Miniature," in which ten or twelve clever children, from toddlers to twelve-year-olds, take part. The affair is lavishly staged and beautifully arranged and costumed. The youngsters are declared to behave themselves like veterans, and the smoothness and finish of their efforts in dancing and singing is remarkable. Altogether they are charming.

A pretty musical offering is that of Poole's Melody Maids, five girls with more than ordinary talent on the violin. They play an attractive programme running from grave to gay, and their quaint costumes and original and colorful stage settings help a lot.

The whole show is an experiment of Alexander Pantages, and with the picture set between two such pleasing acts of vaudeville, it gives promise to two hours of good entertainment.

DOMINION THEATRE Speed, pep and continuous action, which have characterized the series of auto race stories in which Wallace Reid has starred, are again predominant qualities in "Too Much Speed," the new Paramount picture which opened at the Dominion yesterday. Wally again dons the speed togs and of course wins another race and a bride in the bargain. This story, though complete in itself, again revives the characters seen in "What's Your Hurry?" his recent Paramount speed picture, and carries them on through another series of delightful situations. Agnes Ayres is the girl and Theodore Roberts, as the father, is the love opposition. Other characters are played by Jack Richardson, Lucien Littlefield, Guy Oliver, Henry Johnson and Jack Herbert. Byron Morgan wrote the story and the scenario as well. Frank Urson directed. Mrs. Jesse Longfield, who oontinues to delight Dominion audiences, is scoring a big success with her artistic rendering of "Angus Macdonald."

ROYAL VICTORIA Patrons of the Royal Victoria Theatre will enjoy some exceptional entertainment all this week when Lionel Barrymore, the celebrated actor, will be seen in his first screen comedy role in "The Great Adventure," adapted from Arnold Bennett's play of the same name. Barrymore has the part of a publicity-shunning, woman-fearing artist, who, in order to escape the clutches of a certain Lady Entwistle, who has matrimonial designs upon him, conceals his identity by posing as his dead valet, though it means the sacrifice of fame and fortune. In addition to this fine feature an Edgar comedy and a Bruce scenic is also included on the programme. As an added musical attraction Emila McConnan, the well known Victorian soprano, will sing "Song of the Soul" and "Love's Garden of Roses."

COLUMBIA THEATRE Way up in the frozen stretches of Alaska, nine-tenths of a man's law rests in the barrel of a gun and the flinty hardness of bare fists. Men are made or unmade in a clash of fists—a sudden "draw" on the irons. Cunning and trickery to them is the weapon of the snake—and answered only by the vehement spit of a well-aimed shot. So when Marsh with his Eastern polish and Wall Street millions hit the Kaivik trail to gain control of the great salmon traps, he found his cunning pitted against the might and courage of the great North. And the struggle that followed, resounded with the crash of mighty fists—vibrated with the unleashed passions of strong men fighting for fortune and the love of a woman. See Rex Beach's thundering drama of the North, "The Silver Horde." It's a Goldwyn Picture, at the Columbia today.

PRINCESS THEATRE "The Wrong Mr. Wright" will open tomorrow night at the Princess Theatre, and continue four days. This dashing comedy is the last word in fun, and the play is particularly well suited to the clever company. A number of snappy songs and dances will be interpolated, and the scenic production will be all that it should be. The usual Wednesday night prize of $5 will be given for the nearest guess as to the correct number of words spoken by Byron Aldenn in "Step Lively" last week, and there will be a new contest for the little folks arranged for Saturday. "The Wrong Mr. Wright" furnishes excellent opportunity for everyone in the company, and from start to finish there is never a dull moment. Don't miss "The Wrong Mr. Wright" this week at the Princess.

Breathing through the mouth, instead of the nose—a source of disease—is a fault with about 50 per cent of the American people.

AMUSEMENTS TOMORROW

The Stage

Pantages—"Uncle Tom's Cabin."

The Screen

Columbia—"The Silver Horde."
Royal—"The Great Adventure."
Variety—"Once to Every Woman."
Dominion—"Too Much Speed."

VARIETY THEATRE FEATURES BIG DOUBLE BILL

At the Variety today A. Minervini appears, featuring his own compositions—accordion duets and solos, guitar accompaniments and solos. Also a special feature is shown, in six parts, featuring Dorothy Phillips in "Once to Every Woman," and Margherita D'Auria, soprano, the famous Canadian singer of high range and quality. She possesses a great power of voice with the sweetness of a bird. The press from coast to coast speak very highly of her ability as a grand opera singer. She is the daughter of Mr. D'Auria, professor of the Canadian Conservatory of Music, Toronto. Minneapolis Tribune says: "Unequalled for her range and tone." She comes with a very elaborate programme of music and charm.

GOOD FISHING SEASON AT CAMPBELL RIVER

Speculation Regarding Possibilities of Mineral Survey of Vancouver Island — Good Advertising by Association

CAMPBELL RIVER, July 24.—The Victoria and Island Development Association deserve a great deal of credit for the beautifully illustrated folder recently issued relating to Victoria and the many attractions throughout Vancouver Island. The people in this section particularly are very pleased with the manner in which the Campbell River district is given much prominence, and the picture of the falls is one of the best even seen here. There is also a very pretty picture of the upper reaches of the river, where splendid trout fishing is to be had nearly the whole year round. The E. & N. Railway Co. also is giving this section considerable space in its recently published folders, the information in regard to hunting and fishing being timely and well written, showing that the officials had received reliable information before committing themselves in print. That these folders are being widely circulated is proved by the diversity of cars which reach this part of the Island daily and are increasing as time goes on. It is to be hoped that the wide-awake Development Association will not confine itself to the Summer traffic alone, but start a vigorous campaign for Fall visitors, for the hunting on this island, combined with usually fine and bracing Autumn weather, will certainly attract a large number of sportsmen here if the conditions and game prospects are advertised in the same manner as for Summer visitors.

It is well known to the local sportsmen in this section that this is one of the best hunting grounds in British Columbia for deer, bear, cougar, grouse and practically every kind of duck native to the Province. One great advantage to the hunter here is that he can travel in his own car to the very heart of the hunting regions on a good road and secure all the necessary supplies from the stores in the vicinity, besides being able to secure intelligent guides who can give him proper direction and insure a successful trip.

Mineral Survey

There is some speculation here among the thoughtful men of the district as to what will happen when the full survey of the mineral possibilities of the E. & N. belt is completed. A large number of prospectors are scattered over the whole belt from Saanich Arm to Crown Mountain, apparently making a complete inventory of what this huge stretch of country contains and which should result in many discoveries of the greatest importance to the future development of Vancouver Island. There is no doubt among the old-timers here that some especialy rich finds will be made, but whether the public will hear much about them for some time to come is problematical. Some of those who have had an inkling of what is transpiring hold the theory that on the completion of the present survey and a valuation being placed on the discoveries that may be made in the belt the Provincial Government will take over the property in the interests of a big English corporation, who are said to be in a position to start development work as soon as the transfer is completed. Whether the foregoing is correct or not it is impossible to say at this time, but the fact that such a large number of prospectors are in the field puts some color to the story, and those interested in the future of Vancouver Island will watch the outcome with the greatest interest.

Big Fish Run

During the past three weeks one of the biggest runs of bluebacks known for a number of years was in evidence around Cape Mudge and the southern end of Valdez Island. Many of the fishermen averaged over fifty a day, that is, men in rowboats with one line, but the boats fitted with a "kicker" (Evinrude) with two lines averaged far more. One man in particular with a twelve-foot boat and "kicker" captured 146 in one day, which is probably a record for this description of boat. The price paid for these fish just now is only twenty-five cents, against thirty-five last year, but as the fishery last Summer was practically a failure, the fishermen are doing fairly well this year in spite of the low figure. For some reason unknown to the fishermen there are no competitors this year. It was fully expected that a number of buyers from the South would be around by this time as in former years, but so far no buyers, other than the local cannery, have shown up.

The steamer Chilliwack arrived here on Thursday with a large consignment of lumber, shingles and building material generally, which will be used in the erection of a building for Mr. S. Hage, who is operating the big logging camp at Elk Bay, a few miles north of Seymour Narrows. This is the second building to be erected here this Summer, besides a number of barns and other smaller contracts.

Prospective Wagon Road

The utilization of an old logging railroad right-of-way as a wagon road is one of the advantages in a heavily timbered country such as is found in the Campbell River district, and must bring joy to the heart of the Hon. the Minister of Public Works. This idea is being carried out at present by the International Timber Company in transforming an old right-of-way into a wagon road from a point on the Island Highway seven miles south of Campbell River, and thence northwest for about eight miles into the logging camps of the big lumber company. After logging operations are throuoh and there is no further use forthe railroad in that particular section, the rails and ties are removed, leaving, with a minimum of expense, a highway which will be of great value to prospective settlers who will surely come to this section to take up the excellent land to be found in this vicinity. This whole section of the country, stretching from Courtenay north to Menzies Bay, a distance of approximately forty miles, with a width of abnut twelve miles, is now tapped by logging railroads, with the result that when operations in that industry have ceased settlers will have the great advantage of roads without being under the necessity of waiting, sometimes for many years, for the Government to carry out its duty in this respect. Incidentally, this road from the Island Highway into the International Company's camps will give motorists a splendid opportunity, which is very rare, of getting directly to where the huge toothpicks are cut and prepared in the shape of logs to be transported to the mills at Vancouver and Victoria to be sawn into lumber.

Personal Notes

Mr. "Billy" Milne, accompanied by his father and other members of the family, visited Campbell River last week, taking in the falls, Forbes Landing and the many places of interest in the vicinity. Mr. Milne, who is on the office staff of The Colonist, is an enthusiast for this section of the Island, making an annual trip on fishing and hunting excursions.

Ex-Sergeant Stewart Dawson, late of the 67th, Western Scots, has just returned to the River after a long trip along the mainland with the census enumerator. Mr. Dawson is the owner of a fine little passenger vessel, and being an expert fisherman, is kept very busy running parties of tourists to the fishing grounds and giving them instructions in the art of trolling.

Farmers in this district have been busy for the past week or two harvesting their hay crops, which are very good this season. Although the weather was threatening at times, no loss is reported among the ranchers in this section.

Save on Shoes at the Bootery's Sale

QUALITY, style, fit, workmanship—from every viewpoint the shoes on sale at this store are desirable. Because the time has come when stocks must be reduced every price has been cut to the limit. This sale is the supreme opportunity of the Summer season for you to save money on Summer shoes.

KID PUMPS—
Exceptionally smart black kid tie Pumps, in single eyelet effect, with military heels. Price $4.85

NOVELTY PUMPS—
The season's smartest styles in single and double strap Pumps. Black or brown suede or kid. A bargain at $7.85

STREET PUMPS—
Several groups of extra special values in Pumps and Oxfords to clear at $6.75, $4.85, $3.65 and $2.95

WOMEN'S OXFORDS—
Imitation brogue pattern Oxfords, in black or brown. Unrivalled value at $4.85

MEN'S "WALK OVER" BOOTS—
Boots famed for good fit, quality and style. Every pair at a bargain price.
Standard Grades $8.95
Custom Grades $11.80

MEN'S BOOTS AND OXFORDS—
Special racks are loaded with these bargains—come in—look them over. Prices to clear, $5.65, $4.85 and $3.95

1111 Gov't Street — THE BOOTERY — 1111 Gov't Street

At the Variety All This Week

ANTONIO MINERVINI, Piano Accordionist.

The talented young Italian who comes to the Variety this week. Those who have not heard him play this difficult musical instrument can realize its remarkable musical possibilities.

MATINEE TODAY AT PANTAGES THEATRE

"Uncle Tom's Cabin" Will Be Played for the Last Time at Performance Given This Evening

"Uncle Tom's Cabin," a play which has become so familiar to the public, and the characters of which have, as it were, become household friends, was played last night at the Pantages, under the presentation of Hoxie Green. Stetson's "spectacular drama" is, as a rule, received by the audience with breathless anticipation, and yet last night Hoxie Green's company of actors apparently did not hold the spectators enthralled with the different dramatic climaxes which are described in the four acts.

No doubt the comic relief is introduced in the play to alleviate the intensely tragic tale of the negro slaves, but when the former element is excessively conspicuous, and the latter somewhat shadowed, the drama in consequence must suffer.

The play will appeal to the children, for the mischevious Topsy is irresistible with her quick repartee and lively acting; the part is played by Mabel Davenport. Aunt Ophelia is the part allotted to Marietta Jefferson, and many are the amusing scenes between the mistress and the naughty little slave, Topsy.

During the afternoon yesterday the band of the company, followed by a Shetland pony and cart, and the two hounds which also appear on the stage in the performance, paraded through the streets of the city. This afternoon there will be a matinee, and already a large number of tickets have been reserved for the kiddies who will enjoy the antics of the impecunious lawyer, Marks (George W. Farrell), and who will admire little Eva, played by Alla Tschaikowsky. The performance will be repeated again in the evening.

CANTON GOVERNMENT CAPTURES KWANG-SI

CANTON, China, July 25.—The war on the Province of Kwang-tung, which has been waged for several months by Kwang-si militarists under the direction of Inspector-General Lu Yung Ting, the Kwang-si war lord, has virtually ended.

Troops of the Canton government are on the point of occupying Nanning, capital of the Province of Kwang-si, and General Lu Yung Ting is reported to have declared his intention of resigning.

The Asiatic News Agency, from Peking, reports that the civil war will soon be ended by agreement of the Kwang-si party for the establishment of an autonomous government at Nanning, which means a severance of relations of Kwang-si with Peking.

The Persian oven is built of smooth masonry work in the ground, and is usually about the size of a barrel.

A TOOKE
Summer-weight Collar of Fashion

TOOKE BROS. LIMITED

MONTREAL TORONTO WINNIPEG VANCOUVER

CANADA'S NEED IS POPULATION

T. E. Sedgwick in Manitoba Free Press

Canada's greatest assets are all the result of migration either directly or by descent. Railways, road bridges, buildings, business factories, cultivation, trade, capital—all are traceable to migration.

Both the utilization of such facilities already existing and their extension also depend on population and its increase. Where a business fails or a railway proves unremunerative, it is generally found that lack of customers, clients, passengers or freighters is the cause. More people correct this. Much of the unemployment in Canada is also due to the same cause, as every person settled here makes work for others.

Money also follows men and capital and population are always to be found together. People will not invest money in an empty country, but will investigate as to the capacity of the population to make such investments a payable proposition. Population also represents more capital in its raw state of brain and muscle.

Canada's True War Losses

The economic losses of Canada are greater than the Dominion's war debt. All her men were picked, and at the most productive period of their careers, so that at a conservative estimate the loss of their potential output is at least $1,000 a year. 500,000 men were enlisted for an average of over three years. Of these over 50,000 were killed who otherwise had a further expectancy of life for 35 years. These two items alone are equivalent to a reduction in output of three million dollars. The wounded and war-shattered have had their expectancy of life and their annual output capacity both reduced by perhaps half of their total productive expectancy lowered to one-fourth of their former value. The reduction in both natural increase (births over deaths) from the temporary divorce of the parents of future generations and of the migration increase (arrivals over departures) have incalculably increased these economic losses.

Unemployment, Migration and War

As unemployment is largely due to lack of consumers, taxpayers, customers and railroad users, more population is needed to make more employment, provided it is increased scientifically. The worst thing that can happen to the labor conditions of Canada or any other country is the arrival of any person at any time and in any place where his services are not required. The next worst thing is the existence of any permanent job or situation kept empty for lack of suitable labor. Every hundred workers engage the activities of fifty other and they require the labors of twenty-five and so on until the number originally placed in work is doubled. Every hundred vacancies remaining unfilled means in fact unemployment for a hundred other workers to supply their needs and the needs of those who are put into work. Some of this chain of unemployment may be Britain, America and elsewhere until Canada becomes less dependent on imports and more self-supporting in manufactures. The result to Canada is, however, similar. If people are not put into work here, they cannot buy even imported goods and the overseas workers are prevented from buying Canadian exports. The results in the demand for Canadian products declining and prices dropping in consequence. With the facilities for transport and communications the whole world's markets are now in closer and more immediate touch than were the different centres of Great Britain a century ago.

Population and Roads

Canada at the present has probably more railroads and highways than her population can employ remuneratively—as the payable proposition of such arteries depends on users or people. Double the present number of trains could be run on existing tracks if there were double the number of people to consume goods carried, to produce more products and to become passengers. The capital and the overhead charges would not be appreciably increased although the returns would be doubled. Thus more people would enable the present annual railway deficits to be wiped out and the fares and freight rates to be reduced. There are twenty million acres of good uncultivated lands within 15 miles of existing railroads in the western Provinces at the present time.

The difference in regard to communications which people make can be realized when we compare the United States and their hundred million people and Canada with a larger land surface but less than one tenth of the population.

Population and Taxes

The revenue from taxes in Canada in 1913 was $22.40 per head of population, and in 1919 was $35.42 per head. As over 56 million dollars of this was war tax revenue, and most of the remaining items would not be altered even if the number of taxpayers were doubled, the reduction of the load per head would be enormously reduced by a scientific policy of controlled migration from Great Britain. This would enable Britain to release funds for settlement and other Dominion loans, if needed, which are now spent on unemployment doles to 1,875,000 persons. The fiscal credit of Canada would be proportionately increased if the Dominion's total liabilities of over two and a half billion dollars were shouldered by a larger population.

PROHIBITION CREATES PROBLEM

Montreal Gazette

Declaring that the country is drifting towards prohibition anarchy, and that unless calm and sane judgment displaces popular excitement and hysteria, all respect for the law so essential to enforcement will be lost, Alfred D. Van Buren has resigned as chief counsel to the United States Federal Prohibition Commission. The "drying up" of New York portended much expense, as from reports it is observable that Police Commissioner Enright asked for a "man force" at an estimated cost of $3,000,000 a year, to make that city "clean as a whistle." No doubt other cities and districts in the United States are spending money in a like degree. Everything nowadays costs money, including temperance campaigns. Mr. D. Van Buren has always been a prohibitionist, and reckons that he always will be, but he adds in reference to prohibiton: "If it is to succeed, and all good citizens are pledged to its success, under the constitution, respect for law must be maintained at any cost, and this cannot be accomplished by the further curtailment of personal liberties and abusive and ruthless restrictions."

Costs in Canada

In Canada, the Dominion Alliance since 1919 has paid out $150,000, and the Liberty League—the opponent of the referendum—has also spent $150,000. "Pussyfoot," when in Canada and the United States, devoted much time and ability to transform these countries into permanently "dry" communities. He is now in Denmark and is there actively engaged endeavoring to carry the flag of prohibition to victory. Not much is heard of his latest efforts in that regard in Great Britain, although a humorist remarked the other day that if the coal strike had lasted indefinitely, it would have served as the best temperance advocate although it is not generally anticipated that Great Britain will "go dry" in the immediate future. The activities of both the great parties, for and against prohibition, are forceful and extremely energetic, and no stone is being left unturned in countries as remotely placed as India to introduce prohibition methods.

Liberty of Subject

There is an apparent tendency to think that restrictive measures in regard to the use of alcohol are unnecessarily interfering with the liberty of the subject, and it is possible that greater latitude will be asked for in this regard. To use Mr. Van Buren's words:

"From all over the country professional and business men, ardent supporters of prohibition against beverage liquors, generous contributors to the cause and among the dryest of the drys, are raising their voices in vigorous protest against further encroachment upon rights guaranteed in the pursuit of lawful occupations.

"Liquor, as defined by Congress, includes not only alcohol, whisky, wine and beer, but also all liquids or compounds, whether medicated, proprietary, patented or not, and by whichever name called, containing one-half of one per centum or more of alcohol by volume which are fit for use for beverage purposes.'"

Rome was not built in a day, and prohibition, if it is to become effective legislation, must go through a slow and reasoned progress of evolution. The many problems of prohibition can only be solved by chemists, druggists, and doctors, with the hearty co-operation of all law-abiding citizens. The hours for the sale of intoxicating liquors in Great Britain, specially curtailed as a war measure, are to be considerably extended, and licensing bodies there have been given the necessary discretion to fix what those hours shall be. The liberty of the subject may be restricted to a degree productive of sharp reaction.

Make Up Your Mind to preserve your health—your best asset for making life successful. Good digestion is all-important. The best way to insure it is

To Take Beecham's Pills. When the digestive organs fail, nutrition is interfered with; blood is tainted, nerves suffer, headaches and minor ailments multiply. A reliable cleansing, corrective agent that acts quickly and with highly satisfactory results is

BEECHAM'S PILLS Sold everywhere in Canada. In Boxes, 25c., 50c.

Largest Sale of any Medicine in the World.

My Debt of Gratitude.

'Ulcers the Size of Man's Hand.'

Our portrait is of Mr. G. M. THOMPSON of 4, Midland Grove, Edward Rd., Balsall Heath, Birmingham, England, who writes:

"In July last I happened to get a scratch on my leg. It was so slight I took no notice of it till a fortnight elapsed, when I found I could not go to work. It gradually grew worse, when it turned septic; from this period it got from bad to worse till at length the sores turned into ulcers. I had at that particular time ulcers the size of a man's hand covering my leg. After I had tried nearly everything I read about your Clarke's Blood Mixture and decided to take it; it was then in the month of October, and after the second bottle, I found relief. I continued until the seventh bottle when I found myself completely rid of the trouble. You can make use of this statement and I will be only too pleased to answer any enquiries because it's to nothing else but Clarke's Blood Mixture that I owe my debt of gratitude."

Sufferers from Bad Legs, Abscesses, Ulcers, Glandular Swellings, Piles, Eczema, Boils, Pimples, Eruptions, Gout and Rheumatism should realise that lotions, ointments, &c., can but give temporary relief—to be sure of complete and lasting benefit the blood must be thoroughly cleansed of the impure waste matter, the true cause of such troubles. Clarke's Blood Mixture quickly attacks, overcomes, and expels the impurities; that is why so many remarkable recoveries stand to its credit. Pleasant to take, and free from any injurious ingredients. Of all Chemists and Stores.

Ask for and see that you get

Clarke's Blood Mixture

"Everybody's Blood Purifier."

HANDICRAFT IN THE HOME

BY ALICE URQUHART FEWELL

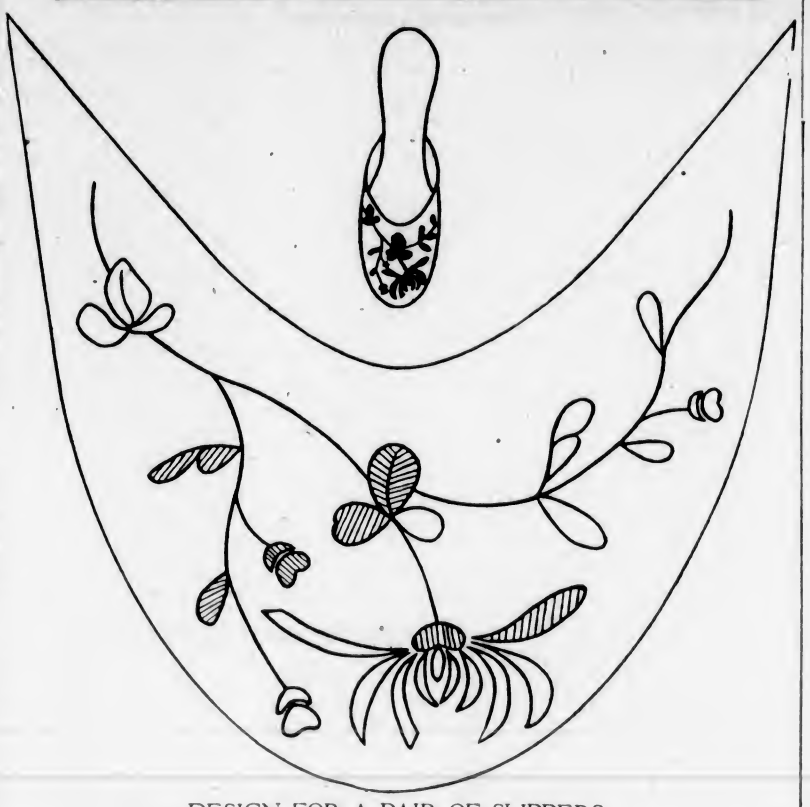

DESIGN FOR A PAIR OF SLIPPERS

This is a Japanese design which has been adapted to decorate a pair of bedroom slippers. The slippers may be made of heavy silk or of Japanese cotton crepe. If silk is used, do the embroidery with heavy rope silk embroidery floss. If the crepe is chosen use a very heavy twisted cotton floss. To make the slippers a pair of slipper soles must first be purchased. Cover the soles with the material chosen for the slippers. The pattern for the cap or toe of the slipper is given around the design. Cut four pieces the shape given, making each cap double and sewing the two pieces together as one would a bag, and then turning right side out. Sew the caps to the sole as shown in the little sketch, and finish off around the outside edge with a small silk or cotton cord. The embroidery is, of course, done before the caps are made up. A satin stitch is used for the flowers and leaves and an outline stitch for the stems. Do not pad the embroidery but work it up with the heavy thread as the Japanese do. The fine lines on some of the petals and leaves in the design show how the stitches should be slanted to give the best effect.

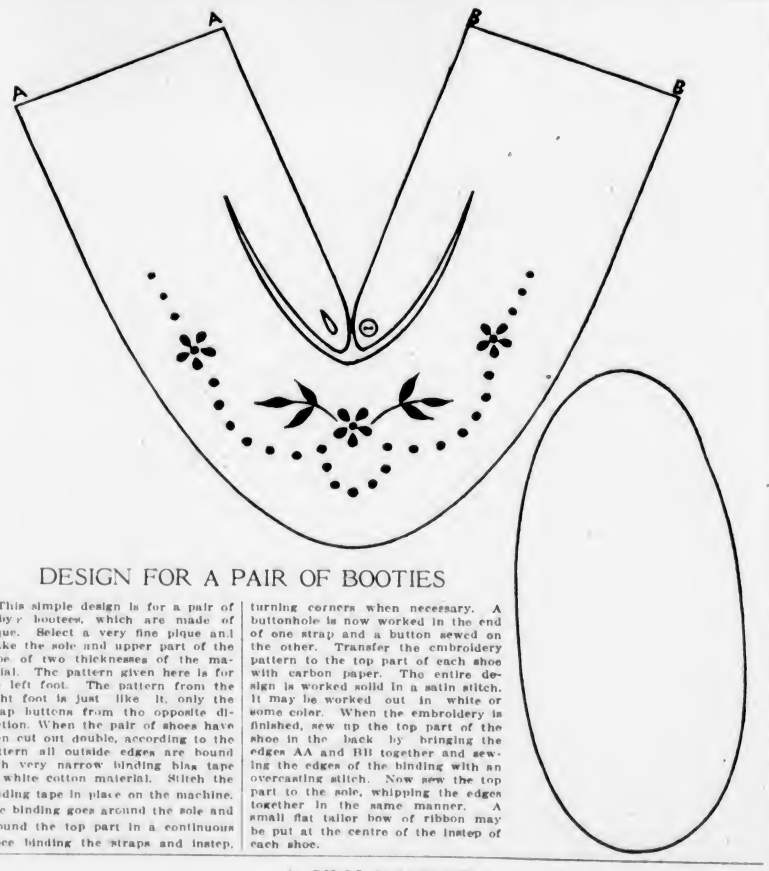

DESIGN FOR A PAIR OF BOOTIES

This simple design is for a pair of baby's bootees, which are made of pique. Select a very fine pique and make the sole and upper part of the shoe of two thicknesses of the material. The pattern given here is for the left foot. The pattern from the right foot is just like it, only the strap buttons from the opposite direction. When the pair of shoes have been cut out double, according to the pattern all outside edges are bound with very narrow binding bias tape of white cotton material. Stitch the binding tape in place on the machine. The binding goes around the sole and around the top part in a continuous piece binding the straps and instep, turning corners when necessary. A buttonhole is now worked in the end of one strap and a button sewed on the other. Transfer the embroidery pattern to the top part of each shoe with carbon paper. The entire design is worked solid in a satin stitch. It may be worked out in white or some color. When the embroidery is finished, sew up the top part of the shoe in the back by bringing the edges AA and BB together and sewing the edges of the binding with an overcasting stitch. Now sew the top part to the sole, whipping the edges together in the same manner. A small flat tailor bow of ribbon may be put at the centre of the instep of each shoe.

A SILK BASKET

This little basket made from silk is quite out of the ordinary, and it will be found useful for many purposes. The basket is made on a candle shade frame as a foundation. When made on a very small size frame it is suitable for holding trinkets on the dressing table, and when made on a larger frame it can be used for scraps of paper on the writing desk.

To make the basket select a wire candle shade frame made in the six-sided shape shown in the illustration. These can usually be bought at any ten-cent store. To cover the frame a strip of India silk in any desired color is necessary. Probably you have a scrap of silk about the house which will do; if not, buy sufficient to cover the frame, taking measurements for the amount in the following manner. The strip of silk must be wide enough to reach from the top to the bottom of the frame plus two inches for finishing, and must be twice as long as the circumference of the wire frame at the widest part. In addition to this you will need a strip of silk for the lining which may be the same color or a contrasting color. This piece of silk should be the same width as the outside covering and long enough to reach around the widest circumference of the frame plus one inch.

Turn the candle shade frame upside down so that it stands in the position shown in the illustration. Starting at the top of the basket pleat the outside covering of silk over the top wire. The pleats must

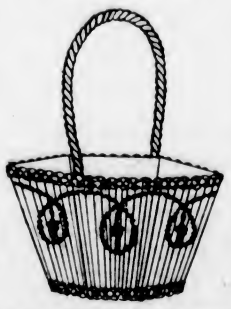

be small and evenly placed around the top edge. Pin the pleats in place first and then sew them with buttonhole twist in a color to match the silk. Now draw the silk down to the lower edge of the basket, and pleat in the fullness over the wire in the same manner. Next put in the lining. Starting at the top, sew the top edge of the lining to the top wire. The lining is turned over from the inside so that the edge of the silk turns over the edge of the top wire. The silk edge is fastened down on the right side of the basket. The edge and stitches are covered later with braid. Pull the lining down to the bottom of the basket and fasten the bottom in place in the same manner as the top. There will be a slight fullness in the silk at the bottom on account of the sloping sides of the basket. Arrange this fullness evenly as the bottom end of the lining is sewed in place. Finish off the top and bottom edges of the basket with gilt braid which should be a little less than half an inch in width. The handle is made of a heavy twisted gilt cord. The height of the handle will vary with the size of the basket, but a piece of cord about twelve inches long will make a good loop for a medium size frame. Fasten the ends of the handle to the sides of the basket, slipping the cord in between the basket and the gilt braid which finishes the top. The little design around the sides of the basket is made with the very narrowest width of gilt braid sewed on with a loop in each panel as shown in the sketch. In the centre of the loops sew a tiny silk rose. Since the candle shade frame is open at the bottom of the basket a bottom must be made for it from cardboard. Cut a circle of cardboard which will just fit the bottom of the basket on the inside. Cover this cardboard with silk like the lining, the silk is turned over the edges of the cardboard, and either pasted to the under side or sewed by running a gathering thread around the outer edge of the silk circle which is cut larger than the cardboard. Glue this silk covered bottom inside the basket and it is complete.

"Ah! that Tomato Sauce!"

HEINZ OVEN BAKED BEANS *with Tomato Sauce*

Yes, you detect it at once—that delicious flavor and tang of Heinz famous Tomato Sauce. It is made of choice, fresh, sun-ripened tomatoes, perfectly spiced and seasoned and used exclusively in the spotless Heinz kitchens.

But the supreme goodness of Heinz Baked Beans is the blending of this distinctive taste with the *real bean* flavor that oven baking gives.

The Heinz method of actually baking in dry heat ovens retains the food value of beans as well as the flavor. These things mean *food economy*.

Heinz Oven Baked Beans are all ready to eat—hot or cold.

One of the **57**

All Heinz goods sold in Canada are packed in Canada

Quit Corns any time you will

You may end corn troubles any time you will. Millions of people have done it.

Blue-jay is at your drug store in *liquid* and *plaster* form.

A touch applies it. The corn pain stops instantly. In a little while the whole corn loosens and comes out.

At least 20 million corns a year are ended in this simple, easy way.

The way is gentle, scientific, sure. It makes harsh methods unnecessary. It makes paring corns a folly.

This laboratory of world-wide fame created it and makes it.

Try Blue-jay tonight. Watch its action on one corn. Then you will never again let a corn ache, never let it linger.

© B & B 1921

Plaster or Liquid

Blue-jay

The Scientific Corn Ender

BAUER & BLACK Limited
Toronto Canada
Makers of B & B Sterile Surgical Dressings and Allied Products

End other foot troubles

To keep the feet in proper condition, bathe them with Blue-jay Foot Soap. It checks excessive perspiration. It stops smarting and burning.

Then use Blue-jay Foot Relief, a soothing, cooling massage for aching muscles and tendons.

A final luxury is Blue-jay Foot Powder, an antiseptic, deodorant powder that keeps feet feeling fine.

These new Blue-jay treatments—Each, 35c; Combination pkg., $1.00.

LETTERS TO THE EDITOR

No letter to the Editor will be inserted except over the proper signature and address of the writer. This rule admits of no exceptions.

High School Affairs

Sir:—I have received the intimation that I am the member of the High School staff against whom is levelled the supposed charge of "unprofessional etiquette" in discussing other teachers before their pupils. The other side of the case is as follows:

I registered Division 6, a junior or second year class. I have had a class of that grade and have practically had the same timetable for the past eight or ten years. This year my class, Division 6, was declared by Inspector Sullivan to be one of the brightest classes to be found in any High School in the Province. Colonel Winsby, after inspecting my class, expressed the same sentiment to the principal.

After the Easter examinations, the end of March, I received examination results from one teacher, which I have still in my possession, showing that eleven members of my class, out of thirty-three pupils, or 33 1-3 per cent, had failed in one subject. I did not discuss the matter with the class, but with one member of it, privately, one whom I regarded as among the brightest members of the class. I asked her why she had made only 29 in that subject. What she told me led me to believe that something had to be done at once or a large part of my class would fail in that subject in the final examination in June, and so fail to secure promotion, thus losing one year. I at once reported the matter to the principal. The latter probably took it up with the teacher of that subject, who, in turn, has probably reported me to the Commission for discussing him before his pupils.

Case No. 2—One afternoon, after school, while in my room alone, two girls, whom I taught last year, came into my room and asked me to give them private lessons, offering to pay liberally for them. They wanted me to teach them after school the same lessons they were being taught by another teacher during the day. I at once told them I could not do that, but after talking with them a few minutes I told them I would speak to the principal about their case and perhaps he could do something to help them. This I did, not from any wish to injure another teacher, but solely from a desire to help two of my former pupils whom I knew to be faithful workers and most anxious to get ahead in their course. A few weeks afterwards the two girls came to me again, one of them telling me she had come to say good-bye, as she was leaving school to attend another school. I asked her reason, and on being told it I persuaded her to remain a few days till I spoke to the principal again. This time the principal decided to take both these girls out of the class they were in and put them in another class, where they would have a different lot of teachers in all subjects.

Next day another girl from the same class, one who was in my class last year, came to me after school and asked me to try if I could get her transferred to another class. I asked her if she, too, was dissatisfied, when her reply was: "Mr. Andrews, the whole class is dissatisfied." Regretfully I told her that I could do nothing for her, and referred her to the principal.

The teacher of that class blames me, I presume, for all this, and no doubt has reported to the Commission that I discussed him with his pupils.

Case No. 3—Seeing that a boy in one of the classes which came to me for Algebra and Geometry was not doing his best, I asked him privately to come to my room after school, as I wanted to talk to him. When he came, with no one but the two of us present, I sat down beside him and gave him a talking to, seriously but kindly, telling him that unless he went to work hard from that time till the end of June he would fail to pass, would lose his year, and his father, who was making some sacrifice to pay his board in the city, would lose the money he was paying to keep him in school. The boy cried and, sobbing, said: "Please, sir, I don't expect to pass; I got discouraged some time ago." He also told me that a lot of the other boys were in the same position as himself. The story the boy told me excited my deepest sympathy. Charging him not to say anything about the matter outside, I reported my conversation with the boy to the principal, who, I presume, took up the matter with the teacher of the particular subject of the boy's complaint, and again I am charged with "unprofessional etiquette."

Let me say right here that if I can help a number of boys and girls to work harder, can help to put hope and courage into the hearts of discouraged boys and girls so that they may not lose their whole year and possibly get discouraged and drop out of school, I will break every known or unknown rule of "professional etiquette," if necessary, in doing it, regardless of who may be hurt by my action.

In my opinion, the schools exist for the benefit of the children, not to make jobs for the teachers.

I have given to the Victoria High School eighteen years' service of the best years of my life. During these years I have received many tangible proofs of the gratitude of my pupils and their parents. I am willing to leave my reputation in their hands.

F. ANDREWS.

1358 Pandora Ave., Victoria, B.C., July 8, 1921.

Sir:—The above letter was written when the first synopsis of the report of Messrs. MacLauren and Ferguson appeared in the press. Since I wrote it, the results of the June examinations have been published. These include both the examinations held by the teachers of the High School and the B.C. University Matriculation Examination. In the former, the boy refered to as "Case No. 3" failed to get a pass mark, as did also every boy whose name he mentioned to me. In another class of similar grade, one that I found in my work to be above the average in ability, there were nineteen out of thirty-one who failed to get a pass mark. All these failures were in one subject, and all taught by the same teacher.

The results of the matriculation examinations tell a sad story, the saddest part of it being that of 166 who write only forty-nine made a clear pass in all subjects. So far as I can judge by the names published, only four out of one class got through, and only one from another. Of the forty-nine who did pass, twenty-five were pupils to whom I taught mathematics the previous year. When the matriculation results come to be analyzed and the failures credited to the persons responsible for them, there will be some surprises.

I have always regarded the crusade against the principal as having its origin from two causes:

(1) The "green-eyed monster" on the part of three twice disappointed applicants for the principalship, and

(2) As a sort of smoke-screen designed to cover up and divert attention from inefficient work.

And I predict that when the matriculation failures are assigned to the different teachers it will be found that the one who will have the largest number of failures will be found to be the one who is responsible for the most smoke. Any teacher who attempts to make the public believe that some one else is to blame for inefficient work done by himself, in his own class room, in his own chosen subject, presumes a good deal upon the credulity of that public.

F. ANDREWS.

July 21, 1921.

Matriculation Results

Sir,—May I offer through your columns an explanation as to the unsatisfactory results attributed to me in mathematics in connection with the recent matriculation examinations?

Matriculation "C", the class to whom I taught Algebra and Geometry, was composed largely of probation students who were not sufficiently prepared to complete successfully the work in one year. Consequently, early in the term, unsatisfactory work on the part of some of these students was reported to the principal with recommendations from four teachers of this class to demote certain ones, whose work was noticeably weak, before the great injustice had been done by allowing them to attempt work for which they were ill prepared. These recommendations were met by a persistent refusal on the part of Principal Robinson, who maintained that his standing would be imperilled by such action. A subsequent proposal was similarly treated. Thus, to compare the results of the "A" class (admittedly the best) with one of the standing of Matric "C" is a most unfair comparison. Dr. Robinson has repeatedly admitted the inferiority of this class, labelling it as the weakest of the five matriculation classes. Would it not, therefore, be expected that examination results of these classes would consequently show the same dissimilarity of standing?

Further, Mr. A. Sullivan, inspector of high schools, in his inspection of my work with Matric "C" last Fall, recognized the difficulty of instructing them, particularly in Mathematics, for in his report concerning that inspection he says, referring to this class: "They are difficult pupils to teach because many of them do not appear to be able to concentrate their minds on either Geometry or Algebra."

Dr. Robinson's computation of percentages is not only inaccurate, but most misleading. The following example will illustrate the defects of his system. Consider a class of twenty-five writing in one subject with five failures. This is equivalent to a 20 per cent failure for that teacher, while a similar loss in two subjects (a total of fifty papers) would mean a 10 per cent loss for him. But according to Dr. Robinson's reckoning, this would imply a 20 per cent failure, which is manifestly unfair.

Owing to a serious illness I was unable to attend to my duties at the High School during the months of April and May and the earlier part of June, a total of nine weeks, a period of greatest importance in preparing a matriculant for examination.

In view of these facts, sir, I feel that I am acting only in self-defence when I repudiate the major part of the blame for the many failures imputed to me. Such unfairness on the part of Dr. Robinson is only a sample of what his staff has endured all the year, the tendency of which has been to alienate its sympathies from himself.

These statements will, I trust, help vindicate those who in the past have been so long suffering.

C. M. HAVERSTOCK.

1362 Pandora Ave., Victoria, B.C., July 23, 1921.

The "Pattullo Mission"

Sir, — The Victoria Daily Times again returns to the wooden house excuse for the "Pattullo Mission," in today's issue (15th inst.) It takes exception to the statement of The Colonist that Mr. Pattullo cannot advance one argument that the British public is not already familiar with. Until The Times or Mr. Pattullo can produce evidence that they are possessed of superior knowledge to the Lumber Commissioner and the Agent-General in London, the contention of The Colonist stands.

The Times thinks it strengthens its excuse for the Pattullo joy ride by quoting a British Minister to the effect that "unless some utterly new lines of dwelling houses be evolved" the housing problem would not be overcome. Some may take it that the British Minister has turned down the cut-to-fit wooden house absolutely as it is not on "utterly new lines" and can be comprehended as easily in England as here.

As Mr. Pattullo's presence in London can do nothing towards the adoption of wooden houses there, neither will it do anything to relieve unemployment here. British Columbia has no monopoly of the cut-to-fit house which can be produced almost anywhere. The States can undersell us here, in spite of the duty.

TREVOR KEENE.

Cobble Hill, B.C., July 15, 1921.

Unemployment

Sir,—The gravity of the unemployment situation is such that unless something is done, and done quickly, serious consequences are inevitable. There are hundreds of people in this city who have been in straitened circumstances for many months. They have bravely struggled on and waited, but conditions have not improved, and prospects are anything but encouraging. What are our unemployed to do? They cannot get out, and even if they could, where would they go? We cannot, we surely will not, see men, women and children driven to desperation with hunger through no fault of their own without making an earnest effort, and one commensurate with the need, to meet the situation. We deem it our duty and privilege to come to the help of our fellow creatures, even in foreign lands, and shall we not do as much for our fellow citizens here at home? There is enough in this city to supply the needs of all. Those who have means will give of their substance for the relief of their less fortunate neighbors, provided a suitable organization is created to direct and control.

I am well aware that existing organizations are doing their utmost, but they cannot possibly cope with the increasing need. What is required is a strong central organization to plan and operate on a large scale and receiving the support and co-operation of the public generally. Why should we not have a "patriotic fund" for the unemployed? If "tag days" were found necessary and profitable during the stress and strain of war, why not introduce them again to help relieve the strain and stress due to continued unemployment? Everyone ought to grapple seriously with the problem. Those who are in comfortable circumstances ought to provide as much work as they possibly can for their neighbors, who would be grateful even for odd jobs.

In my own section of the city the situation is distressing. The closing of the shipyards and other local industries threw a large number of men out of work. Under the pastoral oversight of the church of which I am pastor there are many families who, to say the least, are badly in need of employment. In order to help out a little I am operating a labor bureau, and it will give me great pleasure to put those who have any work to offer, odd jobs of any description, in touch with respectable and reliable workers.

All I propose is, of course, for temporary relief and is not suggested as at all adequate to meet the situation, and it is certainly not intended to relieve the "powers that be" of their responsibility in view of existing conditions. Men of our blood are not going to see their children die of hunger without doing something.

H. N. MACLEAN.

St. Paul's Manse, Burnside, Victoria, B. C., July 22, 1921. Phone 5743X.

Trustees Puzzled

Sir,—In an evening paper of July 23, the above words appeared over the reports of a School Board meeting. Contrast that with the self assurance during the last election for trustees of the applicants then seeking the extremely important positions of school trustees—guardians of the educational growth and development of the youth of Victoria. They emphasized their abilities to assume the parents' place and supervise the costly machinery of our schools. How thorough and efficient was their control of school affairs may be judged from the consternation in the Board room when the long-simmering pot boiled over. Apparently the School Board were the only ones mystified, for many parents could have assured them at any time during the year of serious defects in educational matters, showing the urgent need of reform in more than one particular.

If the trustees are really desirous of enlightenment, in order to do justice to the principal, the teachers and the parents, let them call in for consultation a representative group from each class in the High School. These students are neither "babes nor fools." They are observant in manner, apt in discernment, and free from that political predjudice and bias that warps the judgment of older persons.

The action of the School Board, as reported in the daily press, in demanding the immediate resignation of the efficient principal, Dr. Robinson, looks like a stampede to cover, in view of the disastrous results of the recent examinations. Inquiry might also reveal to a seeking mind the fact that the pupils and their parents are largely in favor of retaining as principal of the highest branch of our schools, one who has shown a deep interest in the scholars, courtesy in the classroom, fairness in governing, and ability and success in his teaching.

The parents who pay the expenses are the ones to satisfy. The trustees are public servants to further the interests of the former, and responsible to them in their positions of trust.

Their precipitate action may cause the "worm to turn," and the long-suffering parents may rebel and assert their rights to a primary share in the sacred rights committed to their care—the moral and mental education of their children.

W. C. DOUGLAS.

1022 Southgate Street, Victoria, B.C., July 25, 1921.

HOSTEL BUILDING AT JORDAN RIVER

Convenient Resort Will Soon Open to Cater for Tourists—Owner Is Confident of Success

"Tourists are continually demanding residence at some hotel near the open sea, in order that they may enjoy the thrills of surf bathing, boating and the scenery that is known only on the Western coast of British Columbia," says Mr. J. G. Thomson, commissioner of the Victoria and Island Development Association.

Their wish is about to be realised, for Mr. R. Kirby, a resident at Jordan River, and whose family are old-timers in this country, is building an up-to-date hotel at the end of the highway.

"The view from the mouth of the Jordan River is almost unsurpassed, in its class," says a late tourist to that part of the country. "It would certainly be a boon to the country to have a nice little hotel up there."

Sooke Harbor hotel is the nearest to the ocean at the present time, but the Jordan River hostel is twenty-two miles further along the coast. Mr. Kirby has hopes that he will be enabled to enlarge next year, and is optimistic regarding business outlooks.

"Sunshine" Highway Opened

BRANDON, Man., July 25.—The formal opening of the Sunshine Highway took place here on Saturday when a party of 65 visitors from Iowa, North Dakota and South Dakota concluded their 700-mile trip from Sioux City, Ia., to this city. It was the first trip made by Sunshine Highway officials over the route that makes Sioux City the most southerly point on the highway, and Brandon the most northerly.

Sherlock Holmes Stories

Copyright 1921 by Harper & Bros. Published by special arrangement with The McClure Newspaper Syndicate

The Adventure of the Beryl Coronet

PART ONE

"Holmes," said I, as I stood one morning in our bow-window looking down the street, "here is a madman coming along. It seems rather sad that his relatives should allow him to come out alone."

My friend rose lazily from his armchair and stood with his hands in the pockets of his dressing-gown, looking over my shoulder. It was a bright, crisp February morning, and the snow of the day before still lay deep upon the ground, shimmering brightly in the Wintry sun. Down the centre of Baker Street it had been ploughed into a brown crumbly band by the traffic, but at either side and on the heaped-up edges of the footpaths it still lay as white as when it fell. The grey pavement had been cleaned and scraped, but was still dangerously slippery, so that there were fewer passengers than usual. Indeed, from the direction of the Metropolitan Station no one was coming save the single gentleman whose eccentric conduct had drawn my attention.

He was a man about fifty, tall, portly and imposing, with a massive, strongly marked face and a commanding figure. He was dressed in a sombre yet rich style, in black frock coat, shining hat, neat brown gaiters and well-cut pearl-grey trousers. Yet his actions were in absurd contrast to the dignity of his dress and features, for he was running hard, with occasional little springs, such as a weary man gives who is little accustomed to set any tax upon his legs. As he ran he jerked his hands up and down, waggled his head and writhed his face into the most extraordinary contortions.

"What on earth can be the matter with him?" I asked. "He is looking up at the numbers of the houses."

"I believe that he is coming here," said Holmes, rubbing his hands.

"Here?"

"Yes; I rather think he is coming to consult me professionally. I think that I recognize the symptoms. Had did I not tell you?" As he spoke, the man, puffing and blowing, rushed at our door and pulled at our bell until the whole house resounded with the clanging.

A few moments later he was in our room, still puffing, still gesticulating, but with so fixed a look of grief and despair in his eyes that our smiles were turned in an instant to horror and pity. For a while he could not get his words out, but swayed his body and plucked at his hair like one who has been driven to the extreme limits of his reason. Then, suddenly springing to his feet, he beat his head against the wall with such force that we both rushed upon him and tore him away to the centre of the room. Sherlock Holmes pushed him down into the easy chair, and, sitting beside him, patted his hand, and chatted with him in the easy, soothing tones which he knew so well how to employ.

"You have come to me to tell your story, have you not?" said he. "You are fatigued with your haste. Pray wait until you have recovered yourself, and then I shall be most happy to look into any little problem which you may submit to me."

The man sat for a minute or more with a heaving chest, fighting against his emotion. Then he passed his handkerchief over his brow, set his lips tight, and turned his face toward us.

"No doubt you think me mad?" said he.

"I see that you have had some great trouble," responded Holmes.

"God knows I have!—a trouble which is enough to unseat my reason, so sudden and so terrible is it. Public disgrace I might have effaced, although I am a man whose character has never borne a stain. Private affliction also is the lot of every man, but the two coming together, and in so frightful a form, have been enough to shake my very soul. Besides, it is not I alone. The very noblest in the land may suffer, unless some way be found out of this horrible affair."

"Pray compose yourself, sir," said Holmes, "and let me have a clear account of who you are and what it is that has befallen you."

"My name," answered our visitor, "is probably familiar to your ears. I am Alexander Holder, of the banking firm of Holder & Stevenson, of Threadneedle Street."

The name was indeed well known to us as belonging to the senior partner in the second largest private banking concern in the City of London. What could have happened, then, to bring one of the foremost citizens of London to this most pitiable pass? We waited, all curiosity, until with another effort he braced himself to tell his story.

"I feel that time is of value," said he; "that is why I hastened here when the police inspector suggested that I should secure your co-operation. I came to Baker Street by the Underground and hurried from there on foot, for the cabs go slowly through this snow. That is why I was so out of breath, for I am a man who takes very little exercise. I feel better now, and I will put the facts before you as shortly and yet as clearly as I can.

"It is, of course, well known to you that in a successful banking business as much depends upon our being able to find remunerative investments for our funds as upon our increasing our connection and the number of our depositors. One of our most lucrative means of laying out money is in the shape of loans, where the security is unimpeachable. We have done a good deal in this direction during the last few years, and there are many noble families to whom we have advanced large sums upon the security of their pictures, libraries, or plate.

"Yesterday morning I was seated in my office at the bank when a card was brought in to me by one of the clerks. I started when I saw the name, for it was that of none other than—well, perhaps even to you I had better say no more than that it was a name which is a household word all over the earth—one of the highest, noblest, most exalted names in England. I was overwhelmed by the honor, and attempted, when he entered, to say so, but he plunged at once into business with the air of a man who wishes to hurry quickly through a disagreeable task.

"'Mr. Holder,' said he, 'I have been informed that you are in the habit of advancing money.'

"'The firm does so when the security is good,' I answered.

"'It is absolutely essential to me,' said he, 'that I should have £50,000 at once. I could, of course, borrow so trifling a sum ten times over from my friends, but I much prefer to make it a matter of business and to carry out that business myself. In my position you can readily understand that it is unwise to place one's self under obligations.'

"'For how long, may I ask, do you want this sum?' I asked.

'Next Monday I have a large sum due to me, and I shall then most certainly repay what you advance, with whatever interest you think it right to charge. But it is very essential to me that the money should be paid at once.'

"'I should be happy to advance it without further parley from my own private purse,' said I, were it not that the strain would be rather more than it could bear. If, on the other hand, I am to do it in the name of the firm, then in justice to my partner I must insist that, even in your case, every businesslike precaution should be taken.'

"'I should much prefer to have it so,' said he, raising up a square, black morocco case which he had laid beside his chair. 'You have doubtless heard of the Beryl Coronet?'

"'One of the most precious public possessions of the empire,' said I.

"'Precisely.' He opened the case, and there, imbedded in soft, flesh-colored velvet, lay the magnificent piece of jewelry which he had named. 'There are thirty-nine enormous beryls,' said he, 'and the price of the gold chasing is incalculable. The lowest estimate would put the worth of the coronet at double the sum which I have asked. I am prepared to leave it with you as my security.'

"'I took the precious case into my hands and looked in some perplexity from it to my illustrious client.

"'You doubt its value' he asked.

"'Not at all. I only doubt—'

"'The propriety of my leaving it. You may set your mind at rest about that. I should not dream of doing so were it not absolutely certain that I should be able in four days to redeem it. It is a pure matter of form. Is the security sufficient?'

"'Ample.'

"'You understand, Mr. Holder, that I am giving you a strong proof of the confidence which I have in you, founded upon all that I have heard of you. I rely upon you not only to be discreet and to refrain from all gossip upon the matter, but, above all, to preserve this coronet with every possible precaution, because I need not say that a great public scandal would be caused if any harm were to befall it. Any injury to it would be almost as serious as its complete loss, for there are no beryls in the world to match these, and it would be impossible to replace them. I leave it with you, however, with every confidence, and I shall call for it in person on Monday morning.'

Tomorrow—The Adventure of the Beryl Coronet, continued.

BRIGADE KEPT BUSY

Weather Favorable to Grass Fires—Several Alarms Call Firemen Over Week-End

Two extensive grass fires which kept the firemen busy for several hours, occurred yesterday, one at the corner of Park Boulevard and Hayward Street, and one on Crescent Road, near Foul Bay. The dry weather conditions have materially increased the fire hazard and carelessly thrown cigar or cigarette ends does the rest.

Considerable damage was done by a roof fire at 1121 Fort Street where sparks from a chimney set the dry shingles alight, the blaze destroying a large section of the roof and doing damage in the attic. A similar blaze at 1203 Fort Street yesterday afternoon did a small amount of damage.

On Sunday a bush fire at Beacon Hill Park, a chimney fire at a residence on Marlborough Street, and a roof fire on Burnside Avenue gave the department runs.

MR. WALTER MORLEY DIES AT TZOUHALEM

DUNCAN, July 25.—The death took place this afternoon at Tzouhalem of Mr. Walter Morley, an old time resident of Cowichan district, at the age of 78 years. He was born in Leeds, England, and has lived in the district for the past thirty-one years, and has been closely identified with the interests of Tzouhalem, which is about two and a half miles distant from Duncan. He was a bricklayer by trade, but of late, in conjunction with his wife, has been actively associated with the postoffice and general store at Tzouhalem. The funeral will take place on Wednesday morning at ten o'clock from the Roman Catholic Church at Tzouhalem.

Three Trainmen Drowned

ST. JOSEPH, Mo., July 25.—The locomotive and eight cars of a Chicago, Burlington & Quincy Railroad stock train bound from St. Joseph to Kansas City, plunged into the Missouri River, two and one-half miles north of Kansas City today, and three members of the train crew were drowned.

Value Supreme
is in every packet of
"SALADA"
TEA
Every little leaf will yield its full quota of generous 'goodness'. Sold in sealed packets only.

Don't Suffer frequent attacks of indigestion, biliousness, liver trouble, sick headaches, and constipation. Take a few doses of Beecham's Pills which cleanse and stimulate digestive and eliminative organs, and tone and invigorate the entire system.
Take
Beecham's Pills
Sold everywhere in Canada. In Boxes, 25c., 50c.
Largest Sale of Any Medicine in the World.

WHERE EVERYBODY GOES
THE COLONIST
ESTABLISHED 1858
JOB PRINTING
LITHOGRAPHING
BOOKBINDING
COPPERPLATE PRINTING
PHOTO-ENGRAVING
LOOSE LEAF SUPPLIES
MAP PRINTING
EMBOSSING
TELEPHONE 197
FIRST-CLASS WORK
PRINTING LITHOGRAPHING LOOSE LEAF GOODS THE COLONIST VICTORIA B.C. BOOKBINDING ENGRAVING
REASONABLE PRICES

Stops Bronchitis Quickly. Helps Irritable Throat. Ends Sneezing, Coughing.

Relief comes at once when you breathe in the soothing vapor of Catarrhosone. Once its healing, piney essences strike the bronchial tubes, you realize that a powerful treatment is at work. Irritation can't live in the throat of a person inhaling Catarrhosone. It is so soothing, so warming, so full of concentrated healing power that you get results at once. Catarrhosone strengthens the weak throat, stops the cough, removes that hacking irritating necessity to clear the throat, makes even the chronic sufferer realize that at last he has discovered a real friend. For coughs, colds, catarrh and Winter ills, nothing in the family could be better than the complete dollar outfit; small size 50c, trial size 25c; all dealers, or at the Catarrhosone Co., Montreal. (Advt.)

CASTORIA For Infants and Children. In Use For Over 30 Years. Bears the Signature of Chas. H. Fletcher

Important Notices, Employment, Business and Professional Directory, Wants, Etc.

The Daily Colonist

INDEX TO CLASSIFIED ADVERTISEMENTS

For the convenience of those who wish to refer to any special advertisement in the Classified Columns the following list has been alphabetically arranged, and each classification furnished with a number, viz.:

ANNOUNCEMENTS 1
MALE HELP WANTED 2
TEACHERS WANTED 58

The numbers shown at the right side of each heading appear in consecutive order in the columns. The alphabetical arrangement is not consecutive.

Acreage—For Sale	46
Acreage—For Rent	50
Acreage—Wanted	48
Agents Wanted	59
Announcements	1
Autos for Hire	30
Automobiles	28
Business Chances	34
Billiards and Pool	35
Boats and Launches	66
Business Directory	27
Cycles and Motorcycles	29
Church Notices	0
Dancing	57
Dressmaking	9
Educational	6
Farms for Rent	49
Farms for Sale	47
Farms Wanted	46
Flats and Apartments to Rent	21
For Sale—Miscellaneous	13
Furnished Rooms Wanted	17
Furnished Rooms to Rent	18
Financial	61
Houses for Sale	39
Hotel Directory	33
Housekeeping Rooms to Rent	19
Lost and Found	32
Music	7
Miscellaneous	10
Money to Loan	52
Personal	56
Professional Directory	38
Property for Sale	44
Property Wanted	45
Poultry and Livestock	27
Room and Board	15
Room and Board Wanted	16
Summer Resorts	41
Societies and Lodges	55
Situations Wanted—Male	4
Situations Wanted—Female	5
To Rent—Houses	23
To Rent—Furnished Houses	26
Tenders Wanted	31
To Rent—Miscellaneous	11
To Exchange	8
To Lease	54
Teachers Wanted	58
Timber Brokers	60
Wanted—Male Help	2
Wanted—Female Help	3
Wanted to Rent—Farms	48
Wanted to Rent—Acreage	51
Wanted to Rent—Flats and Apartments	22
Wanted to Rent—Houses	21
Wanted to Rent—Furnished Houses	25
Wanted to Rent—Miscellaneous	12
Wanted—Miscellaneous	14
Wanted—Housekeeping Rooms	20
Wanted to Buy—Houses	40
Wanted to Borrow	53

CLASSIFIED ADVERTISING RATES

One and one-half cents a word each insertion, nine cents a word a week, with a minimum of 12 words, cash with order. No advertisement accepted for less than twenty-five cents.

Death and Funeral Notices, $2.50 for 1, 2 or 3 insertions.

Marriages, Cards of Thanks and In Memoriam Notices, $1.50 per insertion.

Birth Notices, $1.00 per insertion.

Business or Professional Cards, of four lines or under, $5.50 per month. Additional space at $1.25 per line per month.

No advertisement charged to account for less than $2.00. Phone 11.

BIRTHS, MARRIAGES, DEATHS

BIRTHS

HARVEY—On July 25, at 2209 Lydia Street, to Mr. and Mrs. W. F. Harvey, a son.

DEATHS

TONERI—On July 25, 1921, at the residence, of Gladstone Avenue, Peter Edward (Bob) Toneri, born at First Tower, Jersey, Channel Islands, July 16, 1870. He is survived by his wife, Louisa Toneri, and one son, Joseph; also one brother, William, in Jersey, and a half-brother, F. Renoul, of Brentwood, B.C.

The funeral will take place from the B.C. Funeral Chapel on Wednesday afternoon, July 27, at 2:30, where service will be conducted by Rev. Wm. Stevenson, after which the remains will be forwarded to Vancouver for cremation.

CARD OF THANKS

Mrs. J. Allman and family wish to thank their many friends for their words of sympathy and for floral offerings at the time of their sad bereavement.

FUNERAL DIRECTORS

SANDS FUNERAL FURNISHING CO.

We have at your service the most complete stock of funeral furnishings obtainable, and our motor equipment excels any other in this city. Licensed embalmers. Lady assistant.

Phones, Office, 3306; Res. 6035 and 7063L. 1612 Quadra Street.

FLORAL DECORATORS

"Say It With Flowers"
THE ROSARY
In Connection
HALL & SON
1?? Fort Street Phone 3214 Victoria, B.C.
ALL CLASSES FUNERAL DESIGNING A SPECIALTY

BOUQUETS, baskets, novelties, pot plants, ferns and palms, table and interior floral decorations for all occasions.

ANNOUNCEMENTS 1

A SOCIAL will be held at 468 Fraser Street on Tuesday, July 26th, at 2:45 p.m.

CALEDONIA Dance every Saturday evening, Caledonia Hall, View Street, 9 to 12. Wallace's five-piece orchestra.

GRAND Whist Drive and Dance at Caledonia Hall, View Street, by hall directors, on Friday, 29th July, at 8:30 p.m. Eight good prizes. Jas. Nicol, secretary.

PRINCESS Patricia, Daughters St. George, military 500, Odd Fellows' Hall, 8:30 p.m., Wednesday. Admission 25 cents.

THE Camosun Military 500 Club has moved into their new quarters, Orange Hall, and will hold a drive Monday night. All wishing to become members must be seated by 8:00. Our motto: "Play the Game, and Smile, not Grouse."

THEOSOPHICAL Society, 101 Union Bank Building. No public meetings during July and August. Library open daily 3 to 5 p.m.

WANTED—MALE HELP 2

AN old established local company requires a salesman of good address and willing to work. Permanent position for right man. Box 4630, Colonist.

A SALESMAN wanted for retail furniture store; must be good at selling; state experience to Box 4774, Colonist.

BOY with bicycle wanted. Apply Victoria Book & Stationery Co., Limited, 1002 Government Street, Victoria, B.C.

BY local business house, capable young man of smart appearance, must be reliable and steady, and have $500. Address Box 4723, Colonist.

EARN $10 day gathering ferns, barks, roots and herbs from the fields and roadside. We teach you. Free book. Botanical, 488 West Haven, Conn.

FIVE first-class salesmen of good address for household article made by B.C. company. $5 to $10 a day easily earned. Returned men preferred. Room 365, Dominion Hotel.

FIREMEN, Brakemen, beginners $150, later $250 monthly; (which position?). Write Railway, c/o Colonist.

MEN—Age 17 to 55. Experience unnecessary. Travel; make secret investigations, reports. Salaries; expenses. American Foreign Detective Agency, 722 St. Louis.

MAN or woman to sell pneumatic cleaner for $15; used on Pullman cars; approved by Good Housekeeping Association. Call Tuesday, 3 p.m. 1215 Broad Street.

PARTY in position to work up milk delivery business; part capital furnished to right man. Box 4654, Colonist.

WANTED—First-class ship joiners. Apply Wallace Shipyards, North Vancouver.

WANTED—Reliable agents, good references, for local work. Phone 18??.

WANTED—10 boys for The Sun. Call 810 Yates.

WANTED—MALE HELP 2 (Continued)

EARN WHILE YOU LEARN

WANTED—6 men with slight mechanical knowledge to be trained as auto operators and repairmen. Theory and practical work. You can earn expenses while taking practical course. Apply Manager, Church Garage, 614 Courtney Street. Open evenings.

WANTED—An all round farm hand. Apply Colonist Box 4613.

WANTED—Salesman—A self respecting salesman whose ambition is beyond his present occupation might find more congenial employment with us, and at the same time double his income. We require a man of clean character, sound in mind and body, of strong personality, who would appreciate a life position with a fast growing concern where industry would be rewarded with far above average earnings. Married man preferred. Apply to G. A. LaBine, over Royal Bank Bldg., Government Street, Room 6.

WANTED—FEMALE HELP 3

BRIGHT young people can make their vacation profitable by calling at the offices of The Victorian, 625 Courtney Street, between 1:30 and 3:30 p.m.

COOK-GENERAL wanted, two in family, three children, nurse kept; good home for suitable person; must be competent and willing. Apply after 8 p.m., Mrs. Marshall, Uplands. Phone 5456L2.

COOK, experienced. Apply Pall Mall Tearooms, Fort Street.

EXPERIENCED marker and sorter, also hand ironers. Apply New Method Laundry, 1515 North Park Street.

GIRL for general housework and plain cooking. Apply 1664 Hillside.

GOOD governess for girls, aged 14, 11 and 8, country. See Mrs. Payne, Dominion Hotel.

GIRL to help with housework and children, for 6 weeks, commencing August 1. Phone 3961.

HOME work—Experience unnecessary, everything furnished; $30 weekly up. Send self addressed envelope for free particulars. Ilton Candy Co., Philadelphia, Pa.

WANTED—Good cook-general, to live in. Apply Mrs. (Dr.) Hudson, 1125 Fernwood Road. Phone 1851.

WANTED—Capable girl for general housework, must be able to cook. Phone 5156Y2.

WANTED—Bright girl or woman, City Dye Works, 844 Fort Street.

WANTED—Probationers for the King's Daughters' Hospital, Duncan. Apply to the Matron.

WANTED—Woman or girl to look after invalid, from 8.30 till 5.30. Phone Abelner, 7621O, between 5 and 6 p.m. or 52, Pandora.

MAKE money at home—$15 to $60 paid weekly for your spare time writing showcards for us. No canvassing. We instruct and supply you with work. West-Angus Showcard Service, 57 Al Colborne Street, Toronto.

STENOGRAPHERS—Employment department, free service. Come and register. United Typewriter Co., Ltd., 732 Fort St. Phone 4798.

WANTED—500 women to know they can get tub or shower bath service, 50c, at Marinello Turkish Baths. Phone 7137.

WANTED—Capable girl for general housework, must be able to cook. Phone 5456Y2.

WANTED—Applicants for probationers, Chemainus General Hospital, affiliated with Vancouver General. Address Lady Superintendent.

WANTED, for two months, general help in country home; no washing, small family. P.O. Drawer 578, City, or Phone Colquitz 25F.

WANTED—Young lady for store. Apply The Green Jewelry Store, 1091 Government Street.

WANTED—Gentlewoman to help in house and with children. Four in family. Seaside. Please state wages. Box 4258, Colonist.

SITUATIONS WANTED—MALE 4

BOOKKEEPING service—Expert bookkeeper and accountant will accept small set of books to keep for reasonable charge. Also can supervise your bookkeeping. Address Box 3297, Colonist.

EX-IMPERIAL officer desires work of any description, experienced in office work, reliable and trustworthy; good references. Apply Box N.O.R., Colonist.

INEXPERIENCED married couple (English, no children) would like to get on farm to get experience in poultry, fruit and dairy work. Service given free in exchange for board, lodging and washing. Any district, near sea preferred. W. E. Quayle, 25 Alisa Mansions, Victoria.

I REPAIR cars, boat motors, anything mechanical, at your own place; 20 years' experience; distance no object. A. Swift. Phone 7706R1.

MAN wants light work, farm preferred, used to cooking, also handy man with tools, small wage. Box 4737, Colonist.

PAINTER wants work, used to car and van work. Box 4582, Colonist.

RETURNED man would call for clock, watch, jewelry repairs. Phone 6933; reference.

TEACHER at liberty—Experienced man wants country school near Victoria. Extra subjects: High School course, piano, organ, violin, voice, shorthand. Box 4471, Colonist.

YOUNG man with five years' office experience, wants position; no objection to looking after books and helping with other work, or would take charge small set of books, good references. Apply Box 4539, Colonist.

SITUATIONS WANTED—FEMALE 5

A THOROUGHLY experienced housemaid desires position at once. Address 1803 Quadra Street.

A THOROUGHLY competent housekeeper requires position. State full particulars. Box 4513, Colonist.

BOOKKEEPER wishes position, several years' experience, and competent stenographer. Apply Box 4644, Colonist.

CONVALESCENTS or others requiring change under experienced nurse at moderate charge, reply by letter to Mrs. E. Parsons, 545 Gorge Road, near Centennial Church, phone 29101., or to Box 951, Colonist.

EXPERIENCED Norland trained children's nurse wishes work, private family, or as school nurse, children any age. Kennedy, 10963 97th Street, Edmonton, Alta.

GRADUATE nurse would like care of child, at Summer resort, for expenses, small compensation. Box 4750, Colonist.

LADY with practical nursing experience would go as nurse-companion to invalid. Box 4620, Colonist.

NEEDLEWORK wanted, charges reasonable. Phone 7860L.

PRIVATE maternity home or visiting nurse. Mrs. McKenzie, 1787 Second St.

REFINED, educated Englishwoman wants position in refined household where husband could also room and board in return for wife's services and small salary, can give good references. Apply Box 4262, Colonist office.

WOMAN wants work, mornings or afternoons. Box 4783, Colonist.

WOMAN wants work by day. Phone 7402L2 after 6 p.m.

DRESSMAKING 9

COMPETENT dressmaker; day and evening dresses and remodelling. Phone 6587Rt.

DRESSMAKER, cutter and fitter, London, England, experience. Phone 1419Y.

DRESSMAKING—Evening dresses, remodelling all kinds of needlework, at your home. Phone 6720L.

DRESSMAKING—Blouses, kimonos and alterations promptly done. Room 43, 707½ Yates Street.

FASHIONABLE Summer suits, skirts and blouses; also remodelling; charges moderate. Miss Kirkwood, 504 Campbell Building.

MILLINERY—Hats remodelled; models copied. Mrs. Clarke, 1652 Fell Street. Phone 5634Y.

SKILLED hands produce pleasing work—Mrs. Clarke will sew for you in your home. Phone 5634Y for appointment.

TO RENT—MISCELLANEOUS 11

FOR Rent—Store, 760 Fort Street.

GARAGE to let. Apply 2440 Quadra Street.

EDUCATIONAL 6

CROSBY School (late Golden Gate)—Junior school for girls and kindergarten. Held in schoolhouse on Chester Avenue. For particulars apply Miss E. P. Gulland, 1495 Fort Street. Phone 1162L.

ENGINEERS instructed for examinations. W. G. Winterburn, M.I.N.A., 661 Central Building, Victoria, B.C.

ENGLISH M.A., experienced teacher, desires coaching through Summer months, would prepare matriculation candidates for September examinations in mathematics and English subjects. Box 1756, Colonist.

EXPERIENCED teacher in school subjects, backward students, or cases of neglected education. 801 B.C. Permanent Loan Bldg.

MISS E. SMITH, experienced English teacher and coach, has vacancies in her classes for girls, usual subjects, music, singing, etc. 1214 Yates Street.

NORTH Vancouver Girls' Boarding School, Miss Philip, 1801 Lonsdale. Prospectus on application.

OPPORTUNITY occurs for a lady pupil to learn high-class photography. Apply Box 9973, Colonist.

SHORTHAND SCHOOL, 1011 Government Street. Shorthand, typewriting, bookkeeping thoroughly taught, graduates filling good positions. E. A. McMillan, principal. Phone 674.

TEACHERS and others should ask for free particulars of our successful courses in Commercial Art, Designing, Advertising and Commercial Subjects.
INTERNATIONAL CORRESPONDENCE SCHOOLS, CANADIAN, LTD.

MUSIC 7

CANADIAN CONSERVATORY OF MUSIC
LARGEST musical institution in Western Canada, examinations held, diplomas and medals awarded, branch, 707½ Yates St., Victoria, B.C. Phones 1366 and 5876R.

DOMINION Academy of Music, Fort and Cook. Madame Webb, L.S.M. 506 R.A.M. successes, 170 in 24 months. Phone 1821.

ERNEST SEMPLE, violinist and teacher. 1248 Mitchell Street. Phone 3747.

PIANOFORTE
MRS. E. SEMPLE—Pianist and experienced teacher of piano, pupils prepared for examination if desired. 1248 Mitchell Street. Phone 3747.

MISS Ina H. Gordon, teacher of piano and violin. 808 Blanshard Street.

TO EXCHANGE 8

EXCHANGE 17 acres, 3 miles from village, value $1,000, for house, will give some cash. Apply 1111 Yates Street.

FOR $2. Turkish and Russian bath service. Sayward Bldg. Phone 7137.

FINE lot on Cadboro Bay Road, adjoining Uplands and golf links, grand sea view, water and light, for a car. Box 885, Colonist.

WILL accept acreage or good house near city in part payment for a first class stock and grain farm, fully improved, in Saskatchewan, close to railway and elevators, big crop ready to cut. Box 4??, Colonist.

MISCELLANEOUS 10

CORDOVA BAY Stage, Red Star Line, leaves Fort and Douglas 7.45, 9.15, 1.10, 3.00, 6.10, 7.45. Cordova, 8.30, 10.15, 1.45, 3.30, 6.45, 8.30. Special trips arranged. Phone 4906. Ask for C. C. Smith.

LADIES—Tub or shower bath service, 50c, at Marinello Turkish Baths. Also Turkish and Russian baths, $2 single bath. Phone 7137.

PAINTING — Kalsomining, paperhanging. J. J. Ross, Pembroke and Quadra. Phone 2203.

TRANSFER, baggage, freight, furniture. C. P. Askey. Phone 6660. 1329 Carnsew St., Fairfield.

WANTED TO RENT—MISC. 12

WANTED to rent two tents, about 8x6. Box 4738, Colonist.

FOR SALE—MISCELLANEOUS 13

ASTRONOMICAL telescope, 2½ inch object glass, terrestial eyepiece, worth $75, for $35. Apply 735 Fort Street.

A COMPLETE system of mailing lists (postage refunded on all undelivered mail matter) of the principal homes in Victoria and Vancouver Island, also lists of owners of automobiles and trucks in Victoria and other districts of the Island. In addition, we have complete lists (for the whole of Canada) of manufacturers, wholesalers, retail stores, hotels, mills and professional men.
NEWTON ADVERTISING AGENCY
Suite 24, Winch Building Victoria, B.C.
(Established 1908)

A FEW extraordinary piano bargains. Don't delay to see us now, for we've some big snaps in used pianos in positively first-class condition. Terms and prices to suit you. Heintzman & Co., Ltd., opposite Post Office. Phone 1241.

A FLAT-TOP oak office desk, a typewriter desk and a good Remington typewriter, for immediate sale. Room 7, Mahon Blk., Phone 2316.

A PAIR of large overstuffed chairs with good springs and saddlebag covering, $95 the pair. Island Exchange, 745-747 Fort Street.

A NICE hot air furnace, capacity about 6 rooms. Foxgord's, 1608 Douglas.

A VARIETY of cut flowers at Stalls 14 and 15, Public Market, or Mrs. Rudd, Burnside Road.

A $25 hat for $10, nearly new. Phone 7840R.

A CANADA malleable range, with waterfront, $65. Jack's Stove Store, 702 Yates Street.

AXMINSTER rug 9 x 9. A good buy, $15. Island Exchange, 745-747 Fort St.

A GOLDEN oak dresser and stand, oval mirror, $34 cash. 1029 Burdett Avenue.

BRASS bed, spring and Restmore mattress, just like new. Complete, $12.50. Island Exchange, 745-747 Fort Street.

BROCCOLI, large, early, white and purple, sprouting, 100, $1; 1,000, $8. Cabbage, early, late, and savoys, 100, 50c; 1,000, $4. Campanula Lactiflora, extra fine, doz., $1; 100, $8. Canterbury Bells, in seven best kinds, doz. 25c; 100, $1.50. Cauliflowers, 100, $1; 1,000, $8. Celery in three best sorts, doz., 25c; 100, $1.50. Delphiniums, sorts, doz., 4?c; 100, $6. Kales, Scotch and thousand headed, 100, 50c; 1,000, $4. Leek, the Lyon, 100, $1; 1,000, $4. Pansies, choice, doz. 25c; 100, $2. Phlox Nelsonii, doz., $1; 100, $8. Pinks, Mrs. Sinkins and Old Scotch White, doz., $1; 100, $8. Salpiglossis, doz., 25c; 100, $1.50. Sweet William, crimson, pink, salmon, doz., 25c; 100, $1.50. Wallflower, crimson, yellow, ruby, extra fine, doz., 25c; 100, $1.50; 1,000, $10. C.W.O. James Simpson, 611 Superior, Victoria. Phone 1994.

BRUSSELS carpet, 10 ft. 6 in. x 12 ft. A snap, $16.50. Oddy's, 1817 Douglas.

BOTTLES and jars of all descriptions for sale, 25c dozen and upwards. Phone 5796.

BOTTLES and jars of all descriptions for sale. 2523 Rose Street. Phone 5796.

BOX top machines, light running, $12, $14. 718 Yates.

BABY carts and English buggies, like new, $3 up. City Mart, 736 Fort St.

CHERRY pickers, first-rate patent fruit picker while they last. Phone ????L.

CALL at The Capital Exchange, Douglas Street branch, one block north of Hudson's Bay store. Nothing but bargains.

COTTAGE piano, fine tone, payments of $10 month will buy. 718 Yates.

CARRIAGE, harness, hay and oats, $25 for quick sale. Phone 6149R.

DRESSER with large square mirror, cheap at $16. Oddy's, 1817 Douglas Street.

DIGGONISM—Man is the only animal that can be skinned more than once." Diggon's, printers, stationers and engravers, 1210 Government Street. Diggon's foll sized writing tablets, 15c. We develop films.

FOR Sale or Loan—The book "Christendom Astray," setting forth the hope of Israel and showing the return at the Jews to Palestine to be the herald of the early return of the Lord Jesus to reign there. Mailed free from 1437 Vining Street, Victoria.

FOR Sale—New Canada Pride 6 hole range, used one month, cost $125, will sell for $85 cash, with all connections. Phone 7626R.

FOR Sale—10 or 11 tons of clover hay in stack, $150 takes the lot. W. B. S. Pelson, Martindale Road, Keating P. O.

FOR sale—Good clover and timothy hay baled, $18 ton on car, Kokahah, this week only. H. Wood, Kokahah.

FOR Sale—Furniture, furniture, furniture. Returned Soldiers' Furniture Exchange buys and sells good class furniture. Address, 1321 Government Street. Phone 6484.

FOR SALE—MISCELLANEOUS 13 (Continued)

FOR Sale—Four-burner Gurney-Oxford gas range, good baker; cheap. Phone 6105L, mornings.

ELECTRIC lighting outfit for sale, bargain. Box 4751, Colonist.

FOR Sale—Gurney-Oxford range, good condition. Phone 4189L.

FOR Sale—Furniture, stoves, expanding dress stand. Phone 6596L.

FOR Sale—Portable chicken house, cost $15, and four hens, all for $11. 7316Y1.

FOR Sale—3-burner Perfection coal oil stove, with oven; only used two weeks; good bargain. Phone 7188L.

FOR Sale, cheap, fumed oak dining set. 73? Fort Street.

FUMED oak and golden oak sectional bookcase for sale cheap. 736 Fort St.

FOR Sale—Rack fixture with large mirror. The Cabin, 760 Fort Street.

ENGLISH baby buggy in good condition. Phone 4684R.

ENGLISH upholstered couch, fine condition. A snap, $15. Island Exchange, 745-747 Fort Street.

FOR Sale—40-gallon empty barrels, open ends, soft wood, 75c each; hardwood, $1.25. Ormonds Ltd., Victoria.

FURNITURE sold on easy terms. City Mart, 766 Fort Street.

FOR Sale—.22 high power Savage, $45; .22 repeater, Remington, $20; 25 ramarae at $4.50 each; mandolin, $15; cornet, $12.50; guitar, $15; old English banjo, $17.50; tom tom, $2.50; cymbal, $4.50; marine extra powerful field glass, $25; Gamage, London, salmon rod, $12.50; old German violin, $45; solid English leather valise, $17.50; large salmon reels, $2.50; leather suitcase, with straps, $12.50; diamond ring, $60; trout reels, 50c; Gillette safety razors, $1.7?; canvas gloves, 10c, 3 pears, 25c; police braces, 25c; new bicycles, $45; 150 second-hand bicycles at your own price; outer tires, new, $1.75; new inner tubes, 95c, fully guaranteed. We stock parts to fit most any bicycle. Jacob Aaronson's New & Second-Hand Store, 581 Johnson Street, Phone 765.

GOOD range, water connections, walnut sideboard, rock chair, wool rugs. 850 Broughton.

GERHARD Heintzman fumed oak piano for sale; snap; practically new. 66 Menzies Street, James Bay.

GUARANTEED unfertile eggs for preserving, one day old. Hincks, Langford. Phone Belmont 2.

GOOD furniture bought, sold or exchanged. City Mart, 736 Fort Street. Phone 1433.

GREAT reduction in ranges; will give you 30 gal. hot water per hour, will connect free one week; the best makes to choose from. The Stove King, 833 Fort Street. Phone 4239. We also move, repair and connect ranges.

HOFFMAN pressing machine, in excellent condition, cheap. Box 4771, Colonist.

INDIGESTION, drugless cure. Concentrated knowledge from all sources. Send $1 for booklet. Holithu & Co., P.O. Box 982, Victoria, B.C.

GET IT AT PHONE 6702
HOUSEHOLD NECESSITIES
542 VIEW, BELOW GOVERNMENT
SELL OR BUY ANYTHING FROM A TEACUP TO A PIANO

LUNE Valley oil horning 20 H.P. steam marine plant, $1,000. Apply Walker, B.C. Electric, Brentwood, or H. Lewis, phone 5670.

LARGE golden oak hall stand, fine mirror, bargain, $18.50. Oddy's, 1817 Douglas Street.

LADIES' suits, small size, 1 navy serge, 1 brown tweed, navy satin one-piece frock, knitted suits, 1 grey, 1 purple; blue serge jumper; 2 skirts, medium size; 2 men's overcoats, 1 grey, 1 black and white twee. All articles well made, excellent condition, $3 each. Particulars for stamp. Box XV, Colonist.

NORTHWESTERN CREAMERY, LTD.
1311 Broad Street Phone 1783

LOCAL agents for the De Laval Cream Separator. Ask or write for catalogue.

LADY'S bicycle, Swift, 3-speed, back pedalling brake, new tires, splendid condition, $45. Box 4629, Colonist.

MIMEOGRAPH machines (Edison-Dick) and supplies. Exclusive Victoria agents at 24 Winch Bldg. Phone 1915.

MALLEABLE steel ranges, $2 per week. Phone 4??? 1615 Douglas Street.

NOW open—The Capital Exchange, Douglas Street branch, one block north of Hudson's Bay store. Nothing but bargains.

NEW Gurney-Oxford range and new oil-burner stove, with oven, and rotary sewing machine. 1344 Oak Bay Avenue.

NEARLY new kitchen Hoosier, cost $90, will sell cheap. City Mart, 736 Fort Street.

ONE Wilton rug, 9 x 9. Price $35, in good condition. Phone 1245L.

OAK cabinet gramophone, good condition, $15. Phone 5095L.

PARROT, good talker, $50, would exchange furniture. Box 4668, Colonist.

PIANO benches, finished in mahogany (2 only), $10 each. Benedict Bantly, 1125 Fort Street.

PUBLIC Notice—Wardale's forced out of business pending a store coming vacant. Watch for opening.

PRESERVING fruit, fine large loganberries, make the finest preserve or wine, special price 20 lbs. fresh picked fruit for $1.60. This will be the cheapest fruit of the year, order now. Also red and black currants, raspberries, large gooseberries, cherries. Fresh vegetables direct from the farm daily; strictly new laid eggs; Saltspring Island creamery butter, cabbage plants, broccoli, kale and celery plants, now ready.
FARMERS' PRODUCE STORE
623 Johnson St. 538 Moss St. Phone 2115

PHONOLA cabinet gramophone, 70 records. Phone 6691L.

PIANO bargain. Splendid Heintzman & Co. piano. Benedict Bantly, 1125 Fort Street.

PORTABLE garage for sale. 507 Victoria Avenue. Phone 1195X.

FOR SALE OR HIRE

PORTABLE gas engine and circular saw for cordwood.
Apply
BLACKSMITH DEPARTMENT
PLIMLEY GARAGE

SALE—Tent, 14 x 16 x 4 ft. wall, in good repair. Price $25. Can be seen at Craven Candy Factory, 1308 Wharf Street.

SIX HOLE "Northern" range, water jacket, like new. Only $47.50. Island Exchange, 745-747 Fort Street.

SINGER rotary machines, slightly used, at big reductions. 718 Yates.

FIFTY CENT BUYS

SKIRTS, waists, hats, shoes. "You'll be surprised." This week only, at
SHAW'S
73? Fort Street
Select Second-Hand Wardrobe

SELL your goods at City Market Auction sales, Tuesdays and Fridays. Furniture, livestock, goods of all descriptions called for on request. Phone 3484, or 5019L.

SALMON, 10 cents pound, young and fresh, every day. Joseph Askey, Comox Market, Yates Street.

SINGER hand machine, in first class condition. Phone 4515R.

SNAP—Velvet pile carpet, 9 yards, 4 inch brass rods and holders; Wilton square, 10 x 8. Phone 5078R.

SMALL piano, splendid shape, Benedict Bantly, 1125 Fort Street.

THE choice of two good pianos for $155; big easy. Capitol Exchange, Fort and Blanshard.

WARDALE'S

TEMPORARILY forced out of business pending premises becoming vacant. Reopening announcement later. Information regarding parcels, phone 7841L.

TENT, 11 x 12, $18. Apply after six, 1312 Pandora Ave.

FOR SALE—MISCELLANEOUS 13 (Continued)

THE Moore-Whittington Lumber Co., Ltd., established 1893. Rough and dressed lumber, doors, windows, frames, interior finish, etc. City or country orders receive careful attention. Correspondence invited. Sawmills, Pleasant Street, factory, 2620 Bridge Street.

USED upright piano, best make, cheap, $10 monthly. 1917 Quadra Street.

UPHOLSTERING—Chesterfields and easy chairs made to order; jobbing attended to. Phone 2758R.

VISIT The Capital Exchange, Douglas Street branch, one block north of Hudson's Bay store. Nothing but bargains.

VIOLIN for sale. Apply 834 Courtney St.

WHITE Frost refrigerator, A1 order, $35. Island Exchange, 745-747 Fort Street.

WICKER baby carriage, upholstered in green velvet, in excellent condition, $62.50. The Capital Exchange, Fort and Blanshard. Phone 266.

WHITE enamelled bed, Restmore mattress, spring, all nearly new, bargain. Phone 5078R.

10-INCH Victor and Columbia records, good as new, 6 for $1. The Capital Exchange, Fort and Blanshard. Phone 236.

STRAWBERRY GROWERS
Good Clean Oat Straw for sale
VICTORIA FEED COMPANY
1901 Government St.
Phone: "Two-Nine-Oh-Eight"

HAMSTERLEY ANNOUNCEMENTS

A REFRESHING pot of HAMSTERLEY TEA, carefully cut BREAD AND BUTTER, and either a bowl of HAMSTERLEY JAM or a plate of beautifully baked POUND CAKE, are served in the 40c TEA at Hamsterley Malahat. Hamsterley store, Government St., has a splendid assortment of beautifully tinted EDINBURGH ROCK at 50c per lb. Try a 50c Box of our SPECIAL PEPPERMINT CREAMS.

WANTED—MISCELLANEOUS 14

ALL trash will bring you cash, such as rags, bottles, gentlemen's cast-off clothing, metal, jam tins, paper, also furniture. We pay top prices. Phone 2194Y.

A RANGE (small size preferred), kitchen, bedroom, set of upholstered dining chairs, round extension table, wringer, hose, and any other furniture suitable for a six-roomed house, reasonable for cash. Phone up 7051R.

A GENTLEMAN wishes to buy contents of a house. Phone 2322.

A BUMPING price is what we pay for any kind of cast-off clothing. Call anywhere, any time. Phone 2215.

ATTENTION! — Mrs. Hunt, wardrobe dealer, of Winnipeg and Calgary, is open to buy and sell high-class ladies', gent's and children's clothing, evening and party dresses, special offers for gentlemen's clothes. We pay spot cash to any amount. Business done strictly private. Mrs. Hunt will call herself to any address, or call at 753 Fort Street. Phone 4021, after 6 p.m., 4342L.

ALL your furniture and other goods. Cash paid at your house, or sell on commission. Phone City Market Auction, 3484.

BRASS tray, second-hand, wanted. Box 4528, Colonist.

DON'T hesitate—Phone 3408 if you have any furniture you wish to dispose of. Our representatives will call and offer correct prices. Island Exchange, 745-747 Fort Street.

HIGHEST cash prices paid for shotguns, rifles, carpenters' tools, clothing, trunks, valises, boots, machinery, diamonds and jewelry, etc. Jacob Aaronson's New and Second-Hand Store, 581 Johnson Street. Phone 735.

LADIES' gents' and children's clothing wanted, best prices paid. Mrs. Jowitt, 1121 Hillside. Phone 5975R.

PHONE 6188—Highest prices paid for junk, such as rags, bottles, sacks, tools, iron, discarded clothing; junk of all descriptions. We call anywhere.

ROTARY sewing machine wanted. Phone 6221R2, or Box 4415, Colonist.

WANTED—Good-class furniture, carpets, ranges, etc. Current prices paid. Oddy's, 1817 Douglas Street. Phone 2653.

WANTED—Prairie party desires used piano, good condition, must be reasonable. Box 4605, Colonist.

WANTED—Old bicycles and parts in any condition. Victory Wreckage Cycle Works. Phone 735. 581 Johnson Street. Will call at any address.

WANTED—1,000 carpets and rugs to wash by our famous Hamilton Beach machine, at our plant or in your own home or office. Carpeteria Co., only address, 1019 Cook Street. Phone 1455. Contractors to the C.P.R., etc.

WANTED—5 tons of good oat hay, delivered. Apply Walters, 2?75 Bethune Avenue, off Cloverdale.

WANTED—Cultivator, also fencing; state price. O. Johnson, Mt. Tolmie P.O.

WANTED to Buy—A house of good furniture; will buy separate articles. Phone 6484.

WANTED—Clean cotton rags for wiping machinery. The Colonist Job Department.

WANTED—Quantity second-hand dog kennels. 1407 Blanshard. Phone 5906L.

WANTED—One burglar proof cash safe for installation in fireproof vault. Inside dimensions of safe must be not less than 24 inches wide x 16 inches deep x 15 inches high. Reply, Box 4682, Colonist.

ROOM AND BOARD 15

AT "CAHALAN," 326 Douglas Street, opposite Goodacre Lake, Beacon Hill Park—High-class boarding house. Terms moderate. Phone 7214O.

A NICE bright front bedroom, board optional, private family, central. Phone 814Y.

"ARMADALE" — Sea view, comfortable room, with board; terms moderate. Phone 3355X.

"BEACONHURST," 332 Douglas. Accommodation for couple, large front room.

BON-ACCORD, 845 Princess Ave.—Room and board, moderate. Phone 4662O.

GREYTHORPE, English as furnished, now opened for ... 121 Nicola Street, Vancouver. Telephone, Douglas 1686.

NICE large room, suitable for two gentlemen. 151 Government Street, City.

PALL MALL Tea Rooms, over Copas & Son, Fort St. Board and room at moderate rates. Furnished rooms and light housekeeping rooms. $3 up per week.

ROOM and board for gentleman, in first-class home. Phone 6271L.

ROOM and Board, $7.50 weekly; housekeeping rooms. 715 Broughton St. Phone 6642L.

ROOM with board, suit couple or two gentlemen. Phone 560R.

ROCKLAND Private Hotel and Restaurant, 2515 Turner Street. Phone 4612L. Room and board from $9.50. Meals 35c. ... and breakfast $1.25. Rooms from $2.50 per week.

THE LODGE, 1061 Beal Street, Oak Bay, overlooking sea; two blocks from Oak Bay terminus; fishing; golf. Phone 4935R.

552 VICTORIA Ave.—Board residence, $18 week. Tennis, near sea and links. Table board; first class chef. Phone 4276R1.

ROOM AND BOARD WANTED 16

YOUNG lady wishes room and board, Fairfield vicinity, state terms. Box 4659, Colonist.

FURNISHED ROOMS WANTED 17

ONE or two unfurnished or partly furnished rooms or small suite, by two business girls, Fairfield district. Box 4361, Colonist.

FURNISHED ROOMS TO RENT 18

BEDROOM or tent, $5 per month; meals if required. 926 Humboldt.

BRIGHT cheery bedroom, steam heat, 5 minutes to city, well furnished; breakfast if desired. Phone 4127X.

FURNISHED room to rent, with or without board, close in. 1056 Mears Street.

FURNISHED rooms, near James Bay Hotel, first class rooms, every convenience, gas, garage. 6809X.

FURNISHED rooms at the Bellevue Hotel from $1 per week, with private bath from $5 per week. Take elevator to office. 724 Yates Street.

LARGE, cheerful room, furnished or unfurnished, use of kitchen. Phone 5866R mornings.

5 BRIGHT large rooms, pleasant location. James Bay. Phone 2???.

HOUSEKEEPING ROOMS TO RENT 19

APPLY 621 Simcoe St.—Housekeeping suites, reasonable rent to single party, every convenience.

AT 1192 Fort Street—Furnished housekeeping rooms, gas range, every convenience, close in, cheap rent.

AT Fairview, 520 Menzies. Phone 7162O.

ABERDOVEY — Furnished housekeeping rooms. Phone 7202O. 516 Michigan Street.

FURNISHED room with kitchen privileges. Apply evenings, 603 Hillside Avenue.

FURNISHED bedroom and kitchen, good range, gas; adults; Courtney Street. Phone 3952L, before 10, and from 12 to 2.

FURNISHED housekeeping rooms, phone and all conveniences. 1031 Pandora Avenue.

FURNISHED housekeeping rooms, at 524 Michigan St. Phone 2414L.

HOUSEKEEPING and single rooms, opposite City Hall, Fairfield Hotel.

HOUSEKEEPING rooms, all conveniences. 841 Burdett Avenue. $10 and up.

ROOM and board at Beaconhurst, accommodation for couples. 332 Douglas.

SUPERIOR housekeeping rooms, every convenience. 117 Menzies Street. Phone 3946Y.

ST. HELENS, 828 Courtney—Housekeeping rooms, single or en suite; bedrooms for transients. Phone 6861O.

TO Rent—Housekeeping rooms, with gas. 733 View Street.

TO Rent—2-roomed furnished housekeeping suite, gas range, sink, hot and cold water, from $1 per week; single rooms from $3, centre of city. 527 Pandora.

TWO furnished housekeeping rooms with gas range. 1029 Burdett. Also large front room with gas plate. $22 month and $3.50 per week. 855 Vancouver Street.

2 ROOM furnished suite, or 6 rooms. 813 Cook Street. Phone 7046R.

2 LARGE unfurnished rooms. Phone 7113R.

FLATS AND APARTMENTS TO RENT 21

A SMALL suite to rent, also room and board. 219 Superior Street. Phone 1192X.

APARTMENT, comfortably furnished, with or without piano; residential district, Fairfield. 456 Chester Ave.

A 3-ROOMED partially furnished apartment, 2 blocks north of Central Park. Phone 6656R.

AT 2321 Cook Street—Furnished apartment, light, hot and cold water. Phone 2706.

AT Mount Edwards—Furnished flat for rent.

AT Normandie Apartments, corner Cook and Balmoral Street, furnished suite.

BROADWAY Apartments, Superior Street—Most centrally located. Desirable furnished or unfurnished suites.

BRIGHT well-furnished suite, $30; unfurnished, $22.50. Glengarry Apartments, Cook Street.

BRIGHT furnished and unfurnished suites convenient to Hudson's Bay store. Phone 6137.

COMFORTABLE furnished apartments—Carlton, 711 Pandora; central. By week or month. Phone 6833O.

COMFORTABLE 5-room flat, in perfect condition, new linoleum on all floors and range installed, on car line, $25 month. Phone Crown Realty, 840.

ESQUIMALT — Three-roomed apartment, modern, $13 per month, including water. Phone 2285R.

FURNISHED four-room suite, large garden, moderate, adults. 440 Gorge Rd., Government Street end.

FOR Rent—3-roomed unfurnished suite. Phone 386?R.

FURNISHED apartment, kitchen, bedroom, gas, coal range, telephone, $30. 1251 Pandora, close to High School.

FURNISHED suites, all conveniences; adults. 1518 Quadra Street.

OLYMPIC Apartments, 1120 May Street—One large and one small furnished flat, few minutes from sea, park and city. Phone 4288O for appointment.

TO Rent — furnished and unfurnished suites on Quadra Street, near Hillside. Phone 5720R. Adults.

TO Let, unfurnished—2-room suite, upper floor 760 Esquimalt Rd., over Walker's Grocery Store, rent, which includes water and light, $14. Apply Joseph C. Bridgman, 604 Broughton Street.

TWO and three housekeeping suites to rent, furnished and unfurnished. Phone 5551O.

WELL furnished two-room apartment, nice grounds, $30 month. 600 Gorge Road.

3 ROOM flat, partly furnished, including light and water, $12.50 per month. Phone 1042Y.

TO RENT—HOUSES 23

COOK, 1530—Seven-roomed modern house, gas, garage, furnace, $45. Phone 6009X.

EIGHT-ROOMED semi-bungalow, fully modern, cement basement, furnace, wash tubs, newly painted and decorated. 1764 St. Louis Street, Oak Bay. $30 a month. Apply Wise & Co. Ltd., 109 Pemberton Building.

FOR Rent—7-roomed house, modern, 1269 Pembroke Street, $17 a month. Phone 526?X.

FOR Rent—5 rooms, new, electric light, fireplace, city water, Cadboro Bay. Phone 5782R.

HOUSES to rent. Phone us, 3872. Wendell B. Shaw & Co.

HOUSES, furnished and unfurnished, for rent and for sale on easy terms. Lloyd-Young & Russell, 1016 Broad Street. Phone 4632.

NEWLY painted modern 5 roomed house, 2203 Chambers, corner Princess, rent $?5. Westendale.

6 ROOMS, modern, Merritt St., $15. A. S. Barton, 111 Pemberton Bldg.

6 ROOMS, furnace and garage, Bay Street (Mount Tolmie), $30. 6 rooms, Joseph Street, $30. 6 rooms, Collinson Street, $20; 5 rooms, Yale Street (Oak Bay), $30.
WENDELL B. SHAW & CO. Tel. 3872

211 WILSON Street, 5-roomed house, garage, chicken house, fruit, one minute from car. Phone 1052L.

WANTED TO RENT—HOUSES 24

A HOUSE about 3-4 rooms, near to the city preferred, willing to purchase the whole or a part of the furniture, etc., if price asked is reasonable. Please send particulars to Mrs. Simmonds, c.o. Box 4030, Colonist.

MODERN 4 or 5-room house, close in; would take long lease. Phone 7453X1.

SMALL house with outbuildings, near city limits, with option of buying, would purchase furniture. W. Waite, Marigold P.O.

WANTED before the middle of August, 5 roomed house, furnished or partly furnished, permanent tenants, grown children. Box 4721, Colonist.

WANTED to Rent in Fairfield district, by couple, no children, 5 roomed bungalow, furnished or unfurnished, will take lease. Box 4657, Colonist.

WANTED to Rent—Modern four roomed bungalow, within walking distance of City Hall, gas stove attached. Box 4703, Colonist.

WANTED—Modern 6 or 7-roomed house. Phone 4516L.

WANTED TO RENT—FURNISHED HOUSES 25

FURNISHED bungalow by September 1st, Fairfield district preferred. Box 4675, Colonist.

SHAWNIGAN Lake—Wanted, furnished cottage for month of August. Phone 3151L.

WANTED to Rent—Small furnished cottage on Saanich Arm, near Brentwood, for month of August. Mrs. Packie, 875 Richmond Ave. Phone 3446.

TO RENT—FURNISHED HOUSES 26

A LARGE well furnished residence, good locality, fine garden, garage, will lease or sell. Phone 6647L.

BELCHER Street—Six-roomed modern furnished house, $50 month. Phone 2285R.

TO Rent—Furnished house, Mt. Tolmie, all modern conveniences. Phone 5823R2.

TO RENT FURNISHED HOUSES 26 (Continued)

CORDOVA BAY—Furnished 4-room cottage, with garage, to rent from August 1st; $25 month. Crown Realty Co. Phone 840.

GORGE, 5 rooms, will give lease ... $ 6?
OAK BAY, 8 rooms, fine view ... 100
NEAR FORT ST., 6 rooms, garage ... 60
OAK BAY, 6 rooms, garage ... 80
B. V. WINCH & CO. LTD.
Winch Bldg. 618 Fort Street

JAMES Bay—7 rooms, $60. Fairfield, near park, 6 rooms, $50. Apply E. E. Heath, 1212 Douglas Street.

OAK Bay, 7 rooms, 3 bedrooms and sleeping balcony, oak floors, hot water heating, beautifully and completely furnished. Mutual Realty, 216 Sayward Bldg., Phone 5069.

TO Let for the month of August, 7-room furnished house. Phone 5456 or 5875R.

TO Rent, furnished, No. 456 Walton St., Fairfield district, 6 room modern bungalow for immediate occupancy, $45. Apply Brett & Ker, Ltd., 626 Fort Street.

WANTED to Rent for two months, 7-roomed furnished house with garage for client, very good tenant, no children, preferably in Fairfield. Phone 4606. Carlin Realty, 311 Jones Building.

2 BEDROOMS, dining-room, kitchen, piano, sewing machine; $40. Nelson Apartments, 1251 Pandora. Phone 4708L.

5-ROOM house, nicely furnished, $26; also 3-room cottage, furnished, $21, including water. 2014 Fernwood Road.

5-ROOM furnished bungalow, Oak Bay, $45. Charles F. Eagles, 311 Sayward Block.

POULTRY AND LIVESTOCK 27

A SATURDAY special—Fresh killed milk-fed broilers, 35c per lb.; roasting chickens, 45c; boiling fowl, 30c; at Stall 13 and 59, City Market, also at store, Yates St. At Stall 15A, a fine selection of April hatched pure Tancred Leghorn pullets, unlimited supply of these pullets for sale. I have the largest stock of live poultry in the city. Squab chickens, large size, 3 for $1, on Saturday only. Local fresh eggs, guaranteed. Call and see my large stock, anything in the poultry line. Also good four-wheeled buggy, rubber tires; Harley Davidson motorcycle with trailer, cheap; pair platform scales, and bone cutter. Open to trade any of these for poultry. Bring your fat hens and trade for pullets. John Day, 852-36 Yates Street (next Dominion Theatre). Phone 1968.

ARTHUR Hemingway, City Market Auction, will sell your cow privately or at auction any time. Shipments received and cared for. Good cows for sale always on hand. Phone 3484.

FOR Sale—16 R.I. laying hens and roosters. Apply Glenwood Ave., off Admiral's Cross Road.

FOR Sale—Pointer pup, 5 months old, from prize winning stock. 43 South Turner Street.

FOR Sale—Laying hens, $1.25 each. 10?1 View Street.

FOR Sale—100 Toulouse geese, cheap, excellent opportunity to make money. Apply 3510 Saanich Road, near Douglas Street. Phone 7549L1.

FOR Sale—2 Jersey heifer calves, 4 and 3 months old. Box 4676, Colonist.

FOR Sale—Fine grade Jersey, fresh, milking five gallons. Also two gallons of milk, 30 cents a gallon. 120 Sims Avenue, Parkdale.

FOR Sale—Two fresh Guernsey cows, milking 3½ and 4 gallons per day. H. R. O'Kelly, corner Gorge and Holland Road. See owner, 5 p.m.

FOR Sale—One goat, with two-months kid, also good appearing good travelling pony, suitable for milk delivery; or will trade for cow. O. Johnson, Mt. Tolmie P.O.

FOR Sale—Two fresh cows, milking 4 gallons each, recently T.B. tested. Vimpany, Tennyson Avenue, off Cedar Hill Rd.

SHIP YOUR EGGS TO
THE NORTHWESTERN CREAMERY
1311 Broad Street. Phone 1783
BEST PRICES PAID

HARTZ Mountain Rollers, the roller with a song. 2535 Wark Street. 5856X.

PEDIGREED Airedales, 2 months old, excellent condition, second to none, $?5. Box 4752, Colonist.

TWO teams horses, 6,900 and 3,200 lbs., bargain for cash. Box 1812 A, Colonist.

WANTED—Good sound horse for delivery, weight 1,100 to 1,150 pounds. New Method Laundry, 1015 North Park Street.

WANTED, by party going to the Prairies, a large hound; must be strong, active and fast. Box 4769, Colonist.

6 YOUNG pigs for sale. Eldridge, Langford P.O.

AUTOMOBILES 28

REAL BUYS—REAL SNAPS

1. You Want to Save Money, Don't Miss These

1920 McLAUGHLIN Six Special, in the best of condition, equal to a new car; fully guaranteed at ... $1250

1920 BABY Grand Chevrolet, a car you will like, has been thoroughly inspected, and is O.K. Looks and runs equal to new at about half the new car price ... $1175

1920 GRANT Six Touring—This car ran but five months, and is the greatest snap in town at the price. Don't miss it at ... $1475

1920 CHEVROLET Touring—You can't tell this car from new, except the price. Is in splendid running order at ... $695

1918 McLAUGHLIN Master Six Touring—The kind of car that never disappoints. We have just turned it out from a thorough refinishing ... $1450

1918 BABY Grand Chevrolet—Strong, sturdy, roomy, and in every way a reliable car; thoroughly refinished at ... $995

1918 McLAUGHLIN Six Roadster—Economical on the road, and has the good quality all the way through; a snap at ... $995

1914 STUDEBAKER Touring with every convenience of lights, starter, demountable rims, in fine order at ... $395

1916 FORD Touring—A car without many frills, but has new top, good motor, and will bring you back; at ... $375

We Will Arrange Easy Terms

CARTIER BROS.
721 Johnson Street Phone 5237
Rear of B.C. Permanent Loan Bldg.

GOOD USED CARS
Phone 2424

1919 1-TON TRUCK, good strong body.
1918 FORD TOURING, real good shape.
1917 FORD ROADSTER, motor in shape.
1918 OVERLAND. This car a bargain.
1914 OVERLAND, mechanically perfect. Best offer takes it.
1912 CADILLAC. Good offer wanted.
1919 FORD 1-ton chassis, very little used.
1920 NASH "6." Would make fine taxi.
1912 CHEVROLET ROADSTER. Owner leaving for East in few days.

CAPITOL SERVICE GARAGE
1052 Fort St. (Corner Cook and Fort)
See these before buying elsewhere
A. BOOTH J. TAYLOR

AUTHORIZED distributor for Bearing Service Company, Jaxon's Rims and rim parts. Hi Speed Piston Rings. 847 Yates Street. Night Phone 6266L. Phone 5615.
W. H. HUGHES

CHEVROLET roadster, in splendid condition, any trial given, $435 cash or terms. 654 Montreal St.

CHEVROLET, 1919 touring, privately owned, recently overhauled throughout; guaranteed in first-class condition: price $650. Phone 3036Y, or 1618 Richmond Avenue.

FOR Sale—Late 1919 Hudson Super Six, 4 passenger sport model, guaranteed to be in first-class shape. Late 1918 Republic 2-ton truck, equipped with 1 cardwood dump body. A steady job with good returns goes with this truck if desired. Box 4054, Colonist.

FOR Sale—Late model Ford, newly painted, and in good running order. Phone 5315L.

FOR Sale—1920 McLaughlin master six, almost new. 700 Fort Street.

A Mart for Busy Readers—House and Business Property for Sale and Exchange

AUTOMOBILES 28 (Continued)

EXCELLENT BUYS

EASY TERMS ON ANY CAR

$1350—BABY Grand Chevrolet, 5-passenger, in new condition. This car has had very careful use and it has only been driven by one man since it was new a few months ago. It looks the same as new, and it runs and rides better than new. The tires are extra good, and there is a good spare. There are lots of extras, such as no-glare headlights, etc. This is an exceptionally good buy, as the price of this car new today is $1,950 without any extras. Our price for this practically new car is only ... $1,350

$1050—1920 model Baby Grand Chevrolet, 5-passenger, in very good condition. It has very good tires (2 new ones) with a spare. Here's your chance to get a fine late model car in the best of condition at the ridiculous price of ... $1,050

$375—CHEVROLET Roadster, late model. This nice economical little runabout is in very good order. It has practically all new tires, a very good top, and it looks and runs as good as new. It is easily worth $550, but our price is only $375

$375—HUDSON, 5-passenger, in beautiful condition. It has a self-starter and electric lights, very good tires, a brand new starting battery, and it runs very good. This is a very good buy, and it is easily worth $600. Our price is only ... $375

$675—CHEVROLET, late model, 5-passenger, in exceptionally good order. It has practically all new tires, and it runs and looks as good as new. There are lots of extras, such as no-glare headlights, etc., and it is a very good buy at ... $675

$1050—McLAUGHLIN Six, 5 passenger, in new condition. It has very good tires. This car has done very little mileage. It is splendid value at ... $1,050

$425—FORD, late model, 5-passenger, in real good condition. It has very good tires, and it runs fine. This is a bargain at ... $425

Easy terms on any car you choose

MASTERS MOTOR CO., LTD.
915 Yates Street, corner of Quadra Street
Phone 372

GARAGE to rent, $3 per month; central. Apply 1057 Yates, Phone 4743R.

IT will pay you to get our price list if you are anticipating repairs to your car. Workmanship guaranteed. Arthur Dandridge, Auto Repair Shop, 743 Broughton Street. Phone 6313.

AUTO BARGAINS

JACKSON, five-passenger ... $175

FORD, late model ... $335

CADILLAC, 1914 model, 4-passenger, new cord tires and battery. This car is equal to a new one. Only ... $650

EIGHT-CYLINDER Cadillac, in first-class condition, new battery, etc. Only $2,300. Easy terms. Cars taken in trade.

PACIFIC GARAGE
941 View Street Phone 2336

LIGHT 4-cylinder 5-passenger 1918 motor car for sale, excellent condition, spare tire and rim; privately owned. Phone 3617R.

McLAUGHLIN "6," late model, 5-passenger, just out of paint shop; fully equipped; good tires, with spare. This car will bear the closest inspection. Specially priced at $1,350, for quick sale.

H. A. DAVIE, LTD.
840 Yates St. Phone 6900

MR. "JUNKIE" will buy your car for spot cash, any condition. Phone 5384. Apply 841 View Street.

GOOD BUYS IN USED CARS

NASH 7-passenger demonstrator, as good as new. This is the best buy in the city in a large car ... $2150

CHALMERS 5-passenger, in perfect running order; all new tires. This is one of the most powerful cars in the city. It is a late model and a special ... $1350

CHALMERS 1913 model, in splendid running order, good tires, self-starter and electric lights. A splendid buy at ... $350

CADILLAC 1913 model, five cord tires, new battery. This car is in perfect running order and would make an ideal stage.

TAIT & McRAE
933 View St. Phone 1383

WONDERFUL buys at Rennie's, at 1717 Cook St. 1918 worm-drive 1-ton truck and body, $575. 1917 2-ton Ford truck (special attachment). 1917 Chev., $330. 6 trailers for sale. Best assortment in city. 7 motorcycles, all good bargains. It pays to see Rennie.

THREE FIRST-CLASS USED CARS—CHEAP

ONE—1919 Overland, model 85, guaranteed in first-class condition; tires all good, with spare; a snap at ... $900

ONE—1920 Gray-Dort special, only run 2,000 miles; we will guarantee this car the same as new; all good tires, and newly painted, for only ... $1100

ONE—1919 Light Six Studebaker, guaranteed the same as new; all cord tires; going cheap for ... $1750

Terms arranged Apply to
JAMESON & WILLIS, LTD.
Showrooms, 733 Fort Street Phone 2246

McMORRAN'S GARAGE
727 Johnson Street Phone 2877

1918 CHEVROLET ... $475
1918 FORD ... $400
1919 McLAUGHLIN-BUICK ... $222
1920 HUPMOBILE ... $1,300
1918 BRISCOE ... $700
Genuine Ford Parts

4 GENUINE SNAPS IN USED CARS. SIXTEEN CARS TO CHOOSE FROM. 1920 Ford, with self-starter and electric lights, $525; Overland "90" for $450, Dodge 1920 for $1,250; Hup 1920 for $1,300; Baby Grand Chev. for $1,300. Terms to responsible parties. All cars fully guaranteed. Victoria "Drive Yourself" Auto Livery, Ltd., 721 View Street. Phone 1.

1919 FORD roadster, with delivery body. This car is in fine shape; will suit milk, grocer or butcher; can be used privately. Cash price $580. Phone 2726.

1 DANDY Ford ballet, $34[illegible]; also Briscoe, Fords, Chevrolets and Hupmobiles, trucks, and many others. It more than pays to see Rennie first.

2-TON motor truck, good condition, $850 cash, terms arranged. Box 10131, Colonist.

$185—FORD chassis, good running order and good tires, terms. We buy Fords for spot cash.

PACIFIC MOTOR CO.
941 View Street Phone 2336

$850—OVERLAND roadster, 1919, newly painted and overhauled. Francis, 1113 Government Street.

AUTOMOBILES WANTED

We will pay you spot cash for your car.

MASTERS MOTOR CO., LTD.
915 Yates Street, corner of Quadra Street
Phone 372

CYCLES AND MOTORCYCLES 29

ATTENTION—Old bicycle parts are worth money, and we pay it. Victory Cycle Wreckage Works, Phone 735. 531 Johnson Street. Will call at any address.

EXCELSIOR for sale, cheap. Apply 1277 Lyall Street, Esquimalt, after 6 p.m., or on Sunday.

FOR Sale—Indian twin motor cycle, three speed, 1913 model, runs like new. What offers? Apply 3510 Saanich Road. Phone 7346L1.

FOR Sale—Indian motorcycle, single cylinder; 1913 model, with license; $10. R. Walton, Victoria Ave., off Saanich Rd.

FOR Sale—Royal Enfield bicycle, free running wheel, in perfect condition, $45. Apply evenings, 341 Balmoral Road.

FOR Sale—Three-speed Excelsior. Phone 3111X, or call after six, 1210 Gladstone Avenue.

CYCLES AND MOTORCYCLES 29 (Continued)

LADY'S English bicycle, good order, only $22. Apply 1733 Fort Street

MOTORCYCLE—Indian, single, good condition, running order, good tires. Price $50. A. T. Anderson, No. 2, Work Point Barracks.

1913 INDIAN for sale, tandem seat, and in first-class condition; $110 cash. Phone 4461R.

AUTOS FOR HIRE 30

Phone 7037 Phone 7037

AUTOS FOR HIRE

SHOPPING trips $1.50 per hour. Special rates for Island trips.

Will Meet Boats or Trains

Phone 7037 Day and Night W. McALLISTER Phone 7037

A NEW model pneumatic tire truck, with comfortable seating accommodation, now available for picnic parties. Make up your parties, go anywhere you like, all day, 50c each up, according to distance. Start and return at any time you please. Phone Pickford, 342.

COMFORTABLE car, reliable and courteous attention, reasonable charges. Phone 682. H. Parkin

FOR Hire—McLaughlin car, $2 per hour; special rates for 3 hours or more. Phone 7810L.

5-PASSENGER car for hire, day or night; reasonable rates. Phone 6600. After 6 p.m. 4700R.

TRUCKS

GIANT MOTOR TRUCK CO., LTD.
Victoria Branch
731 Johnson St. Phone 037

JUST ARRIVED
GIANT TRUCK
2-Ton
BEAVER TRUCK
1½-Ton

POSSIBLY your business would be more satisfactory if you had different truck equipment. Perhaps the trucks you have now are not the right size for the work they are doing. Why not come in and talk the matter over, or, if you live out of town, write us particulars of your problem? Acme Auto Repair Shop, Day-Elder and Traffic dealers, 741 Fisgard Street, Victoria.

LOST AND FOUND 32

LOST—A blue sapphire and pearl half-moon brooch. Reward. Apply Mrs. Wise, Saanichton R.M.D.

LOST—Yellow canary, ring on leg. 1703 Vancouver. Phone 7837L. Reward.

LOST—A bunch of keys Sunday morning. Apply phone 440.

LOST—$20, corner Fort and Douglas, one $10 bill and two fives. Return 124 Blackwood Ave. Reward.

TWO large dogs lost from Breed's Cross Road; one grey deer hound, one black dog with wavy coat. Liberal reward to anyone finding dogs or giving information which will lead to their recovery. Payne, Breed's Cross Roads, Sidney.

BUSINESS CHANCES 34

BUSINESS opportunity in the Okanagan—High-class boot and shoe store, complete with stock, repair department, etc. Established 10 years. Owner, retiring, will sell cheap. Apply to J. Cox, 2223 Irma St., off Burnside.

CANDY business and confectionery, with living rooms over store, splendid location for business good ice cream trade. Offered at a bargain price. Apply Box 4663, Colonist, or phone 2323.

CANDIES, Ice Cream and Soft Drinks—This is an honest to goodness proposition, beautifully fitted, right in the gangway of the theatres; good lease at low rent; making big money; $3,000.

CANDIES, Ice Cream and Soft Drinks—Another one, and a real crackerjack; $1,900.

FURNITURE Removing—Reliable, well established, easily handled money-making business, with all modern equipment; $3,500.

GROCERIES and School Supplies—Unrivalled location, now doing a nice trade, and can be built up in a few weeks to a big, profitable business, postoffice in connection, which takes care of rent. Can be handled by woman. Is a grand opening for smart progressive young groceryman. Look at the price, $400.

H. AMPHLETT G. C. HOWELL
206-7 Union Bank Building
Phone 5900

EXPANDING industry offers prospects large returns from investment of few sums, $200 to $600. Strict investigation courted. P.O. Box 174, Victoria.

FOR Rent—Tea rooms, going concern. 1173 Newport Avenue, Oak Bay.

FOR Sale—Small hardware business, good scope for development, post office on premises pays rent, no opposition near. Box 4585, Colonist.

FRUIT and Candy Store for sale, splendid location, turnover averaging $1,000 per month. Cash price, $1,200. Box 4665, Colonist.

GROCERY store with postoffice in connection; turnover averages $1,800 per month. Located in good industrial district. Living rooms over store. There is a good sure living here, and good lease can be secured. For further particulars apply Box 1634, Colonist.

HARDWARE stock and oak fixtures (Warren)—Will sell separate; excellent opportunity. Apply 421 Craigflower Rd. Phone 2440.

GENERAL STORE

HANDLING groceries, feed and general merchandise, turnover $6,500 per month. To the family man looking for a home and a business in growing district of Vancouver Island the proposition should particularly appeal. It is a business we can strongly recommend, and one that will stand on its own merits as sound investment. $8,500 will handle.

For further particulars, price and terms of sale, see us.

THE BUSINESS EXCHANGE
508 B.C. Permanent Loan Bldg
J. Dougall H. Sidney Powell

SHAWNIGAN Lake—Seven-room furnished house. Apply Bagshawe & Co., 224-223 Sayward Bldg.

VICTORIA company manufacturing an automobile accessory which is creating more real interest and fulfilling a greater need in the automobile world than any previous invention, desires the services of a bright, fearless executive man who has a full complement of brains and business experience, and capable of laying out and installing a Coast to Coast sales organization. The man is of more importance than the money, but some investment is necessary. We will decide the amount when we have decided the executive value you will be to the company.

H. AMPHLETT G. C. HOWELL
206-7 Union Bank Building
Phone 5900

WANTED—A lady who has had practical business experience and who has capital to invest, to take charge of established business. Apply Box 4727, Colonist.

WELDING shop for sale. Phone 743, or write P.O. Box 1360, Victoria, B.C.

Established 1908

"Advertising is to business as steam is to machinery."

GAMBLING AND SPASMODIC ADVERTISING

Spasmodic advertising and gambling are just about one and the same thing—the stakes are high—you may win—you may not—most likely NOT. For spasmodic advertising you pay the highest rate; for daily or every other day advertising you pay the minimum rates. We are authorized to make advertising contracts for local, Dominion and foreign publications of all kinds. We charge no fee for advice.

NEWTON ADVERTISING AGENCY
Foreign Publications
Suite 24, Winch Building Phone 1915

HOTEL DIRECTORY 33

"BRENTA Lodge," Saanich Arm, near Sluggets. Luncheons, teas, also a few guest rooms. Phone Keating 7M.

DALLAS HOTEL—Comfortable family residential hotel, facing sea; terms moderate. Phone 7166O.

DELHI HOTEL—Under new management. Bedrooms and light housekeeping rooms, thoroughly cleaned throughout, terms moderate. S. Shelton, Proprietor.

HOTEL ALBANY, 1021 Government St. (formerly Brown Jug) — Bedrooms, rates 75c and up; weekly, $3 and up. Phone 7849O.

BOATS AND LAUNCHES 36

BOAT, 27 x 6, 3 h.p. H.D. 4-cycle, suitable for hauling and cruising, also nets ready to go; or would accept partner for fishing herring. $700. 624 Belton Avenue. Phone 3311Y.

FOR Sale, on terms, $325, splendid motor launch; Palmer engine. Phone 4880X.

FOR Sale—10-ft. dinghy. Any boat built to order; reasonable prices. Apply 743 Fisgard St.

FOR Sale—22-ft. cabin launch, with 10-h.p. medium duty Palmer, controls forward; cushions, engine very reliable, all in first-class order. Apply Oak Bay Boathouse.

FOR Sale—11-foot rowboat, brand new, good model. Phone 3627X.

HALIBUT boat, sailboat, dinghies and boathouse for sale, also 30-mile hydroplane to exchange for heavy duty boat. 313 Belleville St. Phone 3265R. 1382, Colonist.

WANTED—Motor launch, about 30 feet, must be in good condition. 780 Fort Street.

$75—18-ft. steel lifeboat, with good running engine, also rowlocks and oars. Apply Point Ellice Boathouse.

BUSINESS DIRECTORY 37

AUTOMOBILES

VICTORIA AUTO REBUILDING FACTORY
Chas. G. Grimm Fred S. Grimm

AUTO body building, painting, trimming, repairing. Tops, Slip Covers, Side Curtains
1913 Blanshard Street Phone 347

GASOLINE, oils, accessories. Service station for Studebaker and Gray-Dort cars. Jameson & Willis, Ltd., Phone 2246, 740 Broughton Street.

AUTO RADIATORS AND FENDERS

AUTO Radiator and Fender Specialists. Workmanship that cannot be excelled. BURGESS BROS.
1901 Government Street Phone 2237

BUILDERS AND CARPENTERS

ANYTHING in building or repairs. Phone 1733. Roofing a specialty. T. Thirkell.

BELTON, J. W., carpenter and builder. Alterations and repairs. 2387 Olympia Avenue. Phone 6610R.

CARPENTER, builder, store and office fitter. House alterations and repairs. Lowest prices. Phone 4731R.

MORRY & CHAMBERLAIN, carpenters and builders; satisfaction guaranteed. Phone 5297. Res. phone, 6024R.

BABY CARRIAGES

T. H. JONES & CO.
Baby Car Specialists
High-class baby carriages, go-carts, toy carriages, oriole go-baskets, go-chairs, toy motors, sulkies.
We Specialize in Baby Buggy Repairs
Phone 2006 755 Fort Street

CARPET LAYING

IF intending to move, phone 7112R about the making over and relaying of your carpets, linoleums, etc. J. F. Sharp, 1000 Yates Street.

CHILDREN'S OUTFITTER

CHILDREN'S and ladies' outfitter—Seabrook Young, 1421 Douglas St., near Pandora. Phone 4740.

CARPET CLEANERS

THE CARPETERIA CO.

ORIGINAL pioneers of the Hamilton Beach method. Wash and clean carpets like new. We have the experience and plant to give satisfaction, and can handle single piece or a car load.

"Everything returned but the dirt"

Note only address 1013 Cook St.
Phones 1455 and 3203L.
Contractors to C.P.R., etc., etc.

HAVE YOUR CARPETS WASHED

BY the Famous HAMILTON BEACH METHOD. Removes all dirt and dust, kills moths and disease germs, and brings up colors and patterns like new.

Our Work and Service Will Please You

VICTORIA CARPET WASHING CO.
(Veterans)
Phone 7683 921 Fort Street

MODERN Carpet Cleaning Co.—Carpets cleaned by Hamilton Beach process. Dry cleaning from 30c up. Special prices to hotels, etc. Don't forget it pays to see us first. Phone 7410L. Returned men.

CLEANING AND PRESSING

DYEING, cleaning, pressing and repairing, inc. tailor, 631 Broughton. Phone 3764.

DRY GOODS—WHOLESALE

WHOLESALE DRY GOODS — Turner, Beeton & Co., Ltd., wholesale dry goods importers and manufacturers; men's furnishings, tents, "Big Horn" brand shirts, overalls. Mail orders attended to.

DETECTIVE AGENCY

DETECTIVES—Western Private Detective and Inquiry Agency, 512-512A Sayward Building. Experienced operators. J. Palmer, Manager. Phone 3777. Res. 3323L1.

TRANS-PACIFIC Detective & Inquiry Agency, 610 B. C. Permanent Loan Building, Victoria, B.C. Phone 1394.

EMBOSSED STATIONERY

PRIVATE STATIONERY embossed in any design or color. The Colonist Printing Company, Limited.

ENGRAVING

FOR stencil and seal engraving; general engraver and stencil cutter. George Crowther, Green Blk., 1216 Broad Street, opposite Colonist.

EXPRESS AND TEAMING

ALLAN Hemingway's Transfer. Phone 2484 or 2013L. Furniture, baggage, livestock moved anywhere at reasonable rates.

ALWAYS Reliable — McIlwaine Bros., largest motor furniture vans in Victoria; long distance hauling a specialty; cheap rates. Phone 7662; night phone 7616. 313 Yates Street.

AUTO Baggage Express and tradesmen's delivery specialty. Phone 1866.

A 'PHONE call will bring a Pickford truck to your door. Cheapest rates in the city. Small orders invited. Large orders, from 1 ton to 7 tons, delivered to any part of the Island in one load. Pickford & Co., phone 342.

DRAYMAN—Joseph Heaney, office at 1203 Wharf Street. Phone 171.

FURNITURE moving, baggage and general hauling. The General Service Transport, Limited, 1107 Langley Street. Phone 63.

JEEVES BROS., motor and horse vans for moving; storage, shipping and packing. Phones 2386 and 516. Office, 1003 Government Street.

MOVE your furniture by motor or team; quick and reliable service. Entrust to J. D. Williams. Phone 870.

FUNERAL DIRECTORS

B.C. FUNERAL CO. (Haywards, Ltd.)—Funeral directors and embalmers. 734 Broughton Street. Phones 2235, 2236.

FURRIERS

FOSTER, FRED, 1216 Government Street. Phone 1361. Alterations and repairs.

LADIES—Only two weeks more. I can take all your fur work at Summer prices. Do not miss it. J. Sanders, 1333 Oak Bay Avenue. Phone 6613.

GUNMAKER

JAMES GREEN, gunmaker; repairs and alterations, makes gun stocks, bores, brown and blue barrels. We buy and sell first-class guns, rifles and automatic pistols. Phone 1784. 1319 Government.

GARDENING

S. G. HODGES, 240 Ardester Road, Victoria. General garden work and pruning. Lawns cut and kept by contract.

BUSINESS DIRECTORY 37 (Continued)

HAIRDRESSING

HAIRDRESSING de luxe at the Maison Tyrrell Hairdressing Parlors, David Spencer's, Ltd., Victoria. 3rd floor. Marcel and water waving, permanent waving, hair tinting, scalp treatments, manicure, face massage, etc. Careful attention to children. Artificial hair work. Combings made up. "Try our special dandruff treatment, with shampoo, $1. Phone 7333.

ILLUSTRATING

POSTERS in color, black and white illustrating, original advertisement designs, cartoons. Box 372737, Colonist.

MONUMENTS

STEWART Monumental Works, Ltd. Stone yard, corner May and Eberts Streets, near Cemetery. Phone 4817.

JUNK AGENCY

ALL kinds of junk, also tools, bought by the Veteran Junk Co., 1913 Wharf Street. Phone 3631.

D. LOUIS, Bag, Waste, Metal and Machinery Merchant; wholesale only. Plants a specialty. Phone, Fair 806. 2303 Prince Edward Street, Vancouver.

SAVE your white and print cotton rags; we pay 6c lb. We buy bottles, paper, and junk of all kinds. Phone 5786.

VICTORIA JUNK AGENCY CO., 1416 Wharf Street, and 1406 Store Street. Phone 1336.

LITHOGRAPHING

LITHOGRAPHING — Lithographing, engraving and embossing. Nothing too large and nothing too small; your stationery is your advance agent; our work is unequalled west of Toronto. The Colonist Printing & Publishing Co., Ltd.

OXY-ACETYLENE WELDING

CAST iron, brass, steel and aluminum welding. H. Edwards, 624 Courtney St.

PRINTING

WHY send your printing orders East when you can get them done better, quicker, and at the same price at The Colonist Printing Department?

PLUMBING AND HEATING

ASHTON'S, LIMITED—Opposite V.M.D. Plumbing, heating and sheet iron work. Victoria phone 4763. Oak Bay phone 3133.
Phones 1824, 3305L. 937 Fort

HAYWARD & DODS, LTD.
PLUMBING HEATING

PLASTERING AND CEMENT WORK

GET that cement floor, walk, driveway, or whatever it may be, done now. All work of first quality only. Get an estimate by phoning 3384.

J. ALLEN, Plasterer—Estimates given on plain and ornamental plastering, cement work, repairing, etc. Phone 6290. 2350 Beach Drive.

PATENTS

PATENTS, trade marks, designs, copyrights. Featherstonhaugh & Co., the old established firm of patent attorneys. Offices, 1020 Rogers Building, Vancouver, B.C.

PATENTS obtained, technical specifications and drawings prepared. T. L. Boyden, M.I.E.E., etc., 407 Union Bank Bldg., Victoria, B.C.

PATENTS—Rowland Brittain, registered attorney; patents, trade marks and designs in all countries. Fairfield Building, 445 Granville Street, Vancouver, B.C.

PUBLIC STENOGRAPHER

WORK strictly confidential. Miss Pike. Phone 4806 and 6662L. 311 Jones Bldg.

PAINTING AND PAPERHANGING

ENGELSON & ARCHMENT, roof painters and repairers. Makers of the E. & A. fireproof paint. Recommended by two fire chiefs. 848 Courtney Street, Victoria, B.C. Phone 5638L.

LET Brook Do It—Painting, kalsomining, paperhanging. Phone 5182, Oak Bay Junction.

LET me repair your roof. Guaranteed 1 year. Painting, kalsomining, $1.80 per room up. Laycock, 749 Fisgard. Phone 1226.

PAINTING, kalsomining and decorating. Stewart Lowry, phone 7478L1.

PAINTING—All kinds of glass work; personal attention. Phone H. Burns, 1319 Davie Street.

VETERANS Painting Company. Corner Fort and Langley Streets. Phone 6311; res. phone 7416L.

RAZOR BLADES RESHARPENED.

RAZOR blades resharpened, hollow ground. Satisfactory, accurate and quick work. 637 Fort Street.

TYPEWRITERS AND SUPPLIES

RENTALS, repairs, etc. 209 Stobart Bldg. Phone 3612. No. 9 Oliver and Oak, like new, $80 cash.

TYPEWRITERS—New and second-hand; repairs; rentals; ribbons for all machines. United Typewriter Co., Ltd., 732 Fort Street, Victoria. Phone 4798.

TAILORING

LADIES' Tailor—John Senders, 1369 Oak Bay Ave. Phone 6616. Alterations and repairs reasonable.

TIRE VULCANIZING

TIRE and tube vulcanizing. W. Pearce, 827 Yates Street. Phone 7433.

TRUCKING

TRANSFER, baggage, freight, furniture. C. P. Askey. Phone 6860. 1323 Carnsew St., Fairfield.

WINDOW CLEANING

ISLAND WINDOW CLEANING CO.
Phone 3613 347 Yates Street
"The Pioneer Firm"
We don't advertise our work.
Our work advertises itself.
Our Auto Service is at Your Command.
W. H. HUGHES, Proprietor.

RELIABLE window cleaners, janitor work, etc. Phone 3613R.

WOOD CARVING

GEORGE S. GIBSON, architectural wood carver, designer, modeller, etc. Shawnigan Lake, B.C.

WOOD

COWICHAN LAKE millwood and blocks, dry kindling wood. W. A. Cameron & Bro. Phone 5000.

Prompt Service Phone 5371R

THE T. & E. FUEL CO.

GOOD burning fir stove wood, in any length,
$8.50 per cord

KINDLING wood—Five large bundles, ready for lighting fire, $1, city limits. Phone 7451L2.

THE Burning Wood Company, 336 North Park Street. Phone 6793. Cordwood direct from the bush; wood and coal; millwood, cordwood, kindling and bark. Clinkers supplied for sidewalks and garage roads.

PROFESSIONAL DIRECTORY

BARRISTERS

DUNLOP & FOOT
Barristers, Solicitors, Notaries, etc.
Members of NOVA SCOTIA, MANITOBA, ALBERTA and B.C. BARS
Phone 215
612-13 Sayward Bldg. Victoria, B.C.

DENTISTS

DR. LEWIS HALL—Jewell Block, corner Yates and Douglas Streets.

DR. J. F. SHUTE (late C.E.F.), Dentist. Office, No. 202 Pemberton Building. For appointment, Phone 7187.

CHIROPRACTORS

ELIZABETH Dwight, 10 to 12, 2 to 5; other hours by appointment. Consultation free. Phones 5463, 6063R. 322-23 Pemberton Building.

CHAS A. and Estella M. Kelley. Established over 9 years. Consultation free. Phones 4149 and 2674. 413 Sayward Bldg.

R. COLLIER, D.C., Ph.C., and Isabel G. Collier, D.C., Palmer School Graduates. Hours, 10-12, 2-5, 6-7, and by appointment. Consultation free. Literature on request. 303-4 Pemberton Bldg. Phone 2176.

PROFESSIONAL DIRECTORY 38 (Continued)

LAND SURVEYORS

SWANNELL & NOAKES, C.E., D.L.S., B.C.L.S., 1404 Government St. Phone 377.

MAGNETIC HEALER

MALCOLM MacLEOD, electrical magnetic healer, 301 Hibben-Bone Building. Hours, 10 a.m.-12, 2-3 p.m. For appointment Phone 7766. Consultation free.

PHYSICIANS AND SURGEONS

DR. J. DUNLAP, Physician and Surgeon. Women's diseases. Suite 617 Walker Bldg., Second and University, Seattle, Wash.

NOTARY PUBLIC

EDWIN COVENTRY, 1330 Davie Street. Phone 6229R. 913 Mason Street. Phone 1772.

HOUSES FOR SALE 39

A FINE selection of houses for sale by Wendell B. Shaw & Co.

A MODERN 7-room house, with cement basement; about ½ acre under cultivation, on Lampson Street Hill, Esquimalt. Clear title. Call at 729, or telephone 987L.

A NEAT four-roomed house, nice garden, open surroundings, chicken house, etc.; close to car, jitney and school; $1,200. Apply Owner, Box 4367, Colonist.

AN exceptionally well-built 4-roomed bungalow, with large dry basement; good vegetable garden, small fruits; large chicken run. Phone 3488L2.

BEAUTIFUL well-finished 5-room bungalow, modern, fine basement; ½ acre; cement walks. Gorge district; a bargain. $3,650, terms. Crown Realty, over Imperial Bank.

BEAUTIFUL Oak Bay bungalow, 5 rooms, modern, especially well built, cement basement; nice lot, near car line; a bargain. $3,800, terms. Crown Realty, Imperial Bank Chambers.

BEFORE buying a house, consult Wendell B. Shaw & Co.

REDUCED FROM $[illegible] TO $[illegible]

CLOSE to beach, 3 rooms, partly furnished, and nice lot. No better buy in the city.

Apply 2054 Frant Street, Foul Bay.

COWICHAN BAY

CHARMING Bijou residence commanding grand view, containing sitting-room, 2 bedrooms, bathroom, h. and c., kitchen, plenty of good water, wide waterfront, boathouse, trolley way and good moorings; very pretty flower garden, fruit trees, small fruit, all kinds of vegetables. Price $3,300. Good terms.

TWO-ROOMED well-built shack, standing in 3 acres, waterfrontage, beautiful view. Price $1,300. C. Wallich, Real Estate and Insurance Agent, Cowichan Station, E. & N. Railway.

CAN sell houses on easy terms. Phone or call on Wendell B. Shaw & Co.

COSY, well-built four-room bungalow, nicely situated, on good road, near Marigold and Burnside; basement; big lot, 66x135, in vegetables and flowers; fence cost $300. A real bargain, $1,800. Crown Realty Co., Imperial Bank Building.

FOR Sale—5-roomed house, fully modern, cement basement, close to carline. Including furniture, $1,750. Terms can be arranged. One of the best buys on the market.

LEE & FRASER
1222 Broad Street

FOR Sale by owner, leaving for England, 5-roomed bungalow, large lot; clear title; cheap. Phone 7841L2.

FINE, well-built semi-bungalow, 6 rooms, modern, with large basement; lot 47 x 263; on car line; small place in rear rented more than pays taxes. Was listed formerly at $3,000. Owner, leaving for England, says sell for $2,200, on terms. A real bargain. Crown Realty Co.

EXCEPTIONALLY well built modern 7-room bungalow, special built-in features, with high-class electrical fixtures, electrical range; large lot with fine garage; cement approach. One of the best and cheapest homes in Fairfield. Price $3,600, worth $7,800. See Crown Realty Co.

FOR Sale—Indian motorcycle, single; complete, in running order, $80. Phone 1290, or Box 4746, Colonist.

FAIRFIELD Beauty—7-room modern bungalow, large rooms, selected lumber, hardware furnishings and electric fittings; full size cement basement; modern heating system; cement sidewalks; electric range; garage. Worth $7,500. Will sell now for $3,800. Crown Realty Co.

FOR Exchange—Six-roomed brick house with two lots, just outside city limits; large rooms, hardwood floors, basement, furnace, good vegetable garden with fruit trees, chicken runs. For small bungalow with two or three acres of cleared land. Box 4377, Colonist.

HOUSES to sell in Victoria and suburbs, at all prices. See Wendell B. Shaw & Co.

FOR Rent—Large well furnished residence; will sell or lease; good locality, fine garden, garage. Phone 3647L.

FOR Sale—Modern 6-roomed home; all rooms large and bright; furnace; garage; lot 50x120; near car and jitney. Apply 2459 Rosebery Ave.

FOR Sale or to Rent—"The Firs," 467 Lampson Street, 10-roomed house, in good repair; 1 acre of garden; close to car, golf grounds and beach. Apply to Owner, T. H. Slater, 311 Union Bank Bldg.

GORGE bungalows—We have two modern, well fitted, up-to-date bungalows, large basements, each with two lots. Owners would sell furniture separately. The prices, $3,300 and $3,600, cannot be equalled. Crown Realty Co.

HOUSES from $1,000 to $160,000 for sale in and near Victoria. Wendell B. Shaw & Co.

MODERN 4-roomed house (¼ of an acre), all kinds of large and small fruits; just off Burnside car line. Only $1,300.

FAIRFIELD DISTRICT

CHOICE 5-roomed bungalow, with all built-in features. Full particulars given on inquiry at the office. Price $5,250.

JAMES BAY DISTRICT

CHOICE homesite, close to Beacon Hill Park; lot 33x123, only $700.

SAANICH DISTRICT

5-ROOMED house, with 1.23 acres of land (close to Brentwood), $2,800.

SPECIAL SNAP

MODERN 6-roomed house, with full cemented basement. Only $3,150.

H. G. DALBY & CO.
634 View Opp. Spencer's

E. E. HEATH
1212 Douglas Street

MT. STEPHEN AVE.—This 5-room modern bungalow, with all built-in effects, open fireplace, full cement basement, hot air furnace, on a large lot with nice garden, good chicken house, with view of city, straits and mountains, including a quantity of household furniture, only $3,330. Easy terms.

FAIRFIELD—4-room modern bungalow, close to Cook and Linden, very light taxes, only $3,330. Easy terms.

FAIRFIELD—6-room modern bungalow, all built-in effects, full cement basement, laundry trays and furnace, close to beach, only $3,900.

JAMES BAY—5-room modern cottage on a full size lot, all in garden. This is within walking distance of the business district. Only $2,800, on easy terms.

Bring in your Listings of Bungalows, Lots and Acreage, as We Are Revising Our List.

E. E. HEATH
1212 Douglas Street

MODERN Country Hotel, on paved road; nice buffet, billiard-room, large dining-room, bar fittings. Situated in nice grounds, laid out in shrubbery and flowers. Splendid automobile accommodation, close to C.N.R. and the Gorge headwaters. Will sell, furnished, for $3,500, on terms. Crown Realty Co., Imperial Bank Buildings.

WELL-BUILT comfortable home, 5 rooms and pantry, with good basement and Summer kitchen; nice lot in garden, chicken house; low taxes, close to car. $1,800, on terms. Furniture can be purchased at low figure. Crown Realty Co., Imperial Bank Chambers, Yates and Government.

WILL BUILD BUNGALOW

WE have a client who will build a 5-room modern bungalow to your requirements on a full-size lot, paved road, high position, just outside the 1-mile circle. Total price $5,750. Cash $1,000, balance at 6% to suitable party.

R. V. WINCH & CO., LTD.
Winch Bldg. 640 Fort St.

HOUSES FOR SALE 39 (Continued)

PEMBERTON & SON
Pemberton Bldg. Phone 2730

FAIRFIELD—A modern and substantially built residence, situated in the best part of Linden Avenue. High position, commanding a fine view of the sea and surroundings. Recently decorated and renovated. Comprising 7 well-arranged rooms. Stone foundation, stucco and siding exterior. Hot water heating system. Concrete basement, stationary laundry tubs; gas installed. Hardwood floors, splendid built-in fixtures and every modern convenience, light kitchen with glazed cupboards and bins. The rooms are large and well laid out. Expense was not curtailed in making this a very desirable and comfortable home. Inspection by appointment. Exclusive.

A GOOD BUNGALOW of 5 rooms, in first-class condition. Pleasant sitting-room with window seat and best of electric fittings; dining-room with open fireplace; 2 good bedrooms, bathroom finished with white enamel; kitchen with all modern conveniences, glass cupboards, etc.; concrete basement and cement sidewalks. The whole newly painted and decorated, and ready to take possession of without expense in decorating. Well-kept garden with bearing fruit trees and small fruits. On car line. Low taxes. Price $3,250.

EMPRESS AVE.—Adjacent to Central Park, a newly painted house of 7 rooms, containing four bedrooms, sitting-room and dining-room, open fireplace; dry basement. All in first-class condition. Immediate possession. Price $3,200.

ADJOINING CITY BOUNDARY—A modern five-room bungalow, near Burnside car line. Two bedrooms, bath and good kitchen. Price $2,060.

PEMBERTON & SON
Real Estate, Financial and Insurance Agents
Fort Street Victoria, B.C.

MORTGAGE Sale, $1,800—A four-room modern bungalow, just been repainted. On easy terms. Apply A. D. Ford, 207 Pemberton Bldg. Phone 1806 or 3620L.

BY FAR CHEAPEST BUY EVER OFFERED—2½ ACRES

$7500 OAK BAY—Your privacy assured on this 2½ acres, which is under a high state of cultivation, large and small fruits, ornamental shrubs and shade trees, lawn, flowers and roses, kitchen garden. The bungalow has 6 bright rooms, 2 open fireplaces, back and front veranda, sun porch, full cement basement and walks; servants' house, with water and light. Taxes very light, as all local improvements are paid. Close to car, schools, stores and sea. Note price—only $7,500, and a real bargain for someone, and handsome investment. You sure don't pick 'em up every day.

$4200 GORDON HEAD—2½ acres, in large and small fruits, A1 land, southern slope; small house, chicken house and barn. Price $4,200.

$3650 CHICKEN FARM—2½ acres lake frontage; new 4-roomed bungalow, concrete foundation, full basement, built-in features, chicken house for 400 birds; garden and small fruits. Price $3,650. Only 20 minutes from city.

WANTED—Send your listings of Farms, Houses and Lots.
CROSS & CO.
Belmont House Opposite Post Office

A GENUINE BARGAIN
A DECISIVE REDUCTION

FROM $5500 TO $4750 SITUATE on a quiet street, off Oak Bay Avenue, on the right side, we offer a splendid seven-room house, with paint and decorations in fine shape, on a lot 64x120, with most beautiful garden, containing quantities of large and small fruit. The house contains entrance hall, living and dining-rooms, each with fireplace, den, pantry and kitchen. Upstairs are three good-sized bedrooms, large bathroom and linen closet; built-in features include buffet, laundry tubs, drawers in bedroom, shelving, bins, clothes cupboards, etc. Fine cemented basement with furnace. Cement walks, runway for garage, and chicken house.

The owner must go away in a month's time, hence the reduction. Moderate cash payment will be accepted. There is nothing to apologize for about this place, and if you do not investigate by coming to see us you will be losing a fine opportunity.

FRANCO-CANADIAN CO., LTD.
Financial, Insurance and Estate Agents
Sales Office, corner View and Broad Streets

SNAP—3-roomed cottage; bath, basement, nice garden, just outside the city limits. Electric light, city water; very low taxes. For $1,100
Box 4562, Colonist.

ORCHARD AND MODERN HOME

THIS property will provide you a comfortable home, a nice amount of outdoor work, and an income from fruit. At the same time you are just outside the city limits; low taxes; high location; close to bus or car, and with a fine view. The grounds are beautifully kept, with shrubs, lawns, all kinds of berry and currant bushes, and there is over an acre in bearing apple trees; new garage with driveway; seven-room house, large veranda, fireplace, modern plumbing, full cement basement and everything in first-class shape inside and out. The owner is forced to sell and has reduced the price to $5,730, on easy terms. This property will appeal to a Prairie man this Fall at $7,000. Let me show you a snap at once.

A. A. MEHAREY
403-9 Sayward Bldg.

OAK BAY
Between Car and Shoal Bay

VERY NICE BUNGALOW, 6 rooms, built-in features, large veranda. A choice home for $4,200.

Terms if Required Immediate Possession

BOGGS & HARMAN
620 Broughton Street, Pemberton Building

WANTED to purchase, lot in Craigdarroch or Rockland Avenue; state lowest cash price. Apply P.O. Box 423, City, or phone 672.

SMALL HOUSE BARGAINS

WITHIN ½-mile circle, opposite Central Park, just off Quadra St., 5-roomed cottage, with all modern conveniences; lot 40x120. Always well rented. Save car fare. A good spec. For quick sale, only $2,200, terms.

GORGE district, close to Gorge Rd. and cars—5-roomed new, modern bungalow, bath, toilet, etc.; full cement basement, large lot. Quick sale, $2,800, terms $400 cash, balance $20 per month.

BAGSHAWE & CO.
224-223 Sayward Bldg.

YOU desire your money's worth in buying a house. Call on Wendell B. Shaw & Co.

ESQUIMALT DISTRICT

7-ROOMED modern house, contains large open fireplace, built-in buffet and many other conveniences, full basement. Lot is about 40 x 150; property all in A1 shape. Owner wishing to leave city offers this for $3,200; $1,200 on mortgage.

VACANT lot on Richardson Street, about 50x144, $850.

We write Fire, Automobile and Plate Glass Insurance

CARLIN REALTY
Phones 4406, 6633 311 Jones Building

$3050—FAIRFIELD — 6-roomed semi-bungalow, entrance hall, parlor beamed and panelled, fireplace, nice dining-room, kitchen, separate bath, 3 bedrooms and balcony, cement basement, nicely located, and is one of those genuine snaps that is occasionally offered.

$3000—FAIRFIELD—Splendidly located 7-roomed semi-bungalow; good entrance hall, parlor, nice fireplace, dining-room, kitchen, pantry, 3 bedrooms and sewing-room, bath, basement, laundry tubs; apple, pear, cherry and plum trees, small fruits, chicken house, close to car. Not many like this being offered.

MUTUAL REALTY
618 Sayward Bldg.

HOUSES FOR SALE 39 (Continued)

LEEMING BROS., LIMITED
1124 Broad Street Phone 748

$3150 JAMES BAY—Best part, a few yards from Beacon Hill Park. Fully modern 7-roomed house with 2 baths and 3 open fireplaces, good pantry off kitchen; fine lot about 33 ft. x 120 ft., all good soil and some nice fruit and shade trees. Large barn. This property has just been completely redecorated inside and out, and immediate possession can be given. Terms arranged.

SEE THIS AT ONCE

$3200 GORGE—Few yards from Park and on a good lot all in garden, with garage, chicken house and cement walks, fully modern house with cement basement. Four splendid rooms down and three bedrooms up. Fireplace; fitted pantry. A1 plumbing. Terms arranged.

EASILY WORTH ANOTHER $1,000

$2000 HAULTAIN—Close to Jubilee Hospital. Fully modern 4-roomed bungalow with good basement; open fireplace in living room; best of plumbing. Easy terms can be arranged, or the owner would consider reducing the price if a substantial first payment was forthcoming.

MAKE AN OFFER

1482 WALNUT STREET

MODERN house of six rooms, basement, open fireplace, three bedrooms, large well-fitted bathroom, pantry, sleeping porch, full-sized lot, low taxes.

IMMEDIATE POSSESSION

Owner is out of town and forced to sacrifice

PRICE $2,100

A. S. BARTON WISE & CO.
111 Pemberton Blk.
Phone 2301

STRICKLAND, SWAIN & PATRICK

$6000—SEVEN rooms in a quiet part of Oak Bay, and commanding an ideal view of water and islands. Pretty panelled reception hall with plate rail, and opening into a large comfortable living-room with fireplace and alcove. The dining-room is exceedingly attractive, finished with panelled walls, beam ceilings and beautiful buffet, also a cosy den with fireplace, large pantry and good kitchen, both finished in enamel. Upstairs there are three bedrooms, one extra large, a porch with fine water view, and a good bathroom. Full cement basement and furnace. A lot of expense has been put on the lot, with garage, lawns, roses, etc. Terms arranged.

$3500—IN a high and secluded location, a charming bungalow with wide veranda and containing entrance hall, large living-room with massive fireplace and inglenook seats, dining-room with built-in buffet, three bedrooms with closets, and well fitted bathroom. Full cement basement, furnace, chicken house. The lot is very attractively laid out with rockeries, cement walks, and fenced with granite. Terms arranged.

STRICKLAND, SWAIN & PATRICK
1210 Douglas Street Phone 3497

5-ROOM house, lot 50 x 133, Forbes St., $2,823. Also 5-room house, Esquimalt Road, with half an acre, good chicken houses and run; $3,673. Phone 4013X3.

BRITISH AMERICAN BOND CORPN., Ltd.

$300 CASH, balance monthly—5-room modern bungalow, cement basement, open fireplace, built-in features, Burnside district. Price $3,330.

$3100 ON terms—5-room modern bungalow, Willows district, half cement basement, open fireplace, good lot, or will rent pending sale for $37 monthly. Near car line.

$4200—TERMS, 5-room bungalow, 2 lots in fruit trees, full cement basement, best part of Oak Bay district.

BRITISH AMERICAN BOND CORPN., Ltd.
Fire and Automobile Insurance
736 Fort Street

$950—EXCELLENT four-room bungalow, well built, particularly clean and cosy; water, light; beautiful garden. Easy terms.

$1200—FIVE-ROOM house in perfect shape, bath, basement and good garden; stands high, and near car. If on easy terms, $1,400. This is not an old house.

$1775—SIX-ROOM bungalow, all modern, new roof and in perfect order, nice large rooms, open fire, etc. Easy terms.

$2200—FIVE-ROOM completely modern bungalow, built-in features, basement and full lot. A gift, and on easy terms.

$2500—VERY pretty four-room Gorge bungalow, cement basement, open fire, bath and toilet, large porch; $300 cash and $23 month.

$2900—THE catch of the season, seven-room completely modern Fairfield semi-bungalow, built-in features, open fire, etc., stands high, near sea and car. Easy terms.

$3500—BUNGALOW ideal, five delightful rooms, well arranged and full of light, laundry, furnace and open fire, grand garden with fruit trees, garage, etc., pretty front lawn. It's a bower of roses. Terms.

$4000—TRUE to type California bungalow, panelled, beamed, open fireplace, Dutch kitchen, furnace, all kinds of built-in features, deep cool veranda, heavy gables. Easy terms.

$5500—SEVEN rooms, particularly well arranged, spacious but cosy, comfortable den, commanding stairway, three bright bedrooms, sleeping porch with unrivalled view of sea and mountains, cement basement with laundry tubs, huge garden with full bearing fruit trees, small fruits and vegetables, front lawn with flower beds gorgeous with roses and blossoming shrubs. Easy terms.

H. AMPHLETT G. C. HOWELL
206-7 Union Bank Building
Phone 5900

HOMES OUR SPECIALTY

$3150—5-ROOM bungalow, beautifully situated, with one of the finest views in the city; basement, cement floor, furnace, fireplace in living-room, built-in features in dining-room, bath and toilet. 2 good bedrooms; extra large lot, with chicken house and runs. Easy terms given.

$4900—A SACRIFICE in a modern 8-room home, within walking distance of the city. Large panelled reception hall, with open fireplace; living-room, den with beamed ceiling, large dining-room with built-in buffet, hardwood floors, kitchen with all built-in effects; breakfast room; front and back stairs, 4 large bedrooms, all with closets; bathroom and 2 separate toilets; full cement basement; garage.

CITY BROKERAGE
A. T. Abbey, Mgr.
306 Union Bank Bldg Phone 915

INCOME PRODUCING HOME

$5750 BUYS complete this 7-roomed semi-bungalow on mile and half circle, 3 bedrooms, living-room, dining-room, kitchen, bathroom, etc., full cement basement, cement floor; built-in effects in bedroom, beamed ceiling in dining-room and nice open fireplace; garage and fruithouse; surrounded by shrubbery and rose trees, on lot 70¼x120, also one acre containing 30 full bearing fruit trees. Wealthy and King apples, trees are loaded, all under high state of cultivation. $3,300 can remain on mortgage at 7 per cent to the party who is looking for a home and a revenue producer close in. This cannot be beat; easily worth $7,000. See

G. E. DEAKIN & CO.
Phone 7052 722 Yates Street

ROBERT S. DAY & SON, LTD.

$2100—OAK BAY District—Compact five-roomed bungalow; large sitting-room, den, 3 bedrooms, etc.; close to car line. Lot 105x150.

$4200—IN most select locality (higher part of Fairfield)—Modern six-roomed dwelling, containing large dining-room and drawing-room with sliding doors between, entrance hall, 3 bedrooms, 3 bathrooms, large kitchen, basement, furnace, etc.

$3150—FIVE-ROOMED house and 2 lots on Bay Street; large stable, good garden, etc.

ROBERT S. DAY & SON, LTD.
620 Fort Street Phone 30

$3500—BUNGALOW, YALE STREET, Oak Bay, with furnace, cement basement, etc. Low taxes. Refused offer in April of $3,800. Reduced for quick sale. Terms arranged.

WENDELL B. SHAW & CO.
306 Pemberton Building

City, Suburban and Country Real Estate—Fruit and Dairy Farms, Poultry Ranches

HOUSES FOR SALE 39
(Continued)

P. R. BROWN
Real Estate, Financial and Insurance
1112 Broad Street Phone 1074

$2750 WILLOWS—Five-roomed modern semi-bungalow, in splendid condition, containing living-room, dining-room, large bright kitchen with sink in pantry, two bedrooms with clothes closets in each; bathroom with white enamel fixtures, full-sized basement; good garden, laid out in vegetables and fruit trees. This property is worth seeing. Terms.

$4750 GORGE DISTRICT—Situated on high ground, I offer this attractively designed five-roomed bungalow, situated in approximately half an acre of the very best land. House contains living-room, large open fireplace; dining room, kitchen, two bedrooms with clothes closets in each; basement; garage and hen houses. The garden is laid out in numerous fruit trees, berry bushes and vegetables. Terms.

$5250 FAIRFIELD—Situated on one of the best streets, and in high location, this splendid five-roomed modern bungalow. Contains entrance hall, living-room, dining-room, open fireplace, built-in buffet, pass pantry and kitchen, gas laid on; two bedrooms with clothes closets in each, linen closet and bathroom, full cement basement with hot air furnace. The lot is 45 x 138 feet, has eight large fruit trees and quantity of small fruits, also small chicken house, cement walks. This home is in the best of condition, having been recently redecorated inside and out. Easy terms can be arranged.

FOR SALE BY OWNER
5-ROOMED bungalow and 7 acres, on 3-mile circle, close to paved road and B.C. Elec.; water and light installed. Beautiful location; oak trees; fine view, and land all under crop. Price $7,500.

IMPOSING residence of 11 rooms, James Bay district, on main road to Outer Wharf, close to Parliament Buildings and C.P.R. docks; beautifully finished and in good repair; suitable for school, private hospital, private boarding house or residence for large family. Price $7,500.

FIVE-acre farms at Sooke River; all good land, partly cleared; city water; access to river; close to C.N.R. station, hotel, school and P.O. Good shooting, fishing, bathing, boating. Price $150 per acre.

FINE garden lot, Hautlan St., close to Fernwood; 50x150; splendid soil. Price $250.

STORE and four living-rooms, bath and toilet for sale, rent or lease; close in; good business locality. Price $2,700; terms $300 cash, balance $25 per month, without interest.

Apply Box 4406, Colonist

$700 WITH a cash payment of $300, buys a neat two-roomed house, on a large lot, 100x128, fenced.

$1050 WITH a cash payment of $400, balance as rent, buys a neat little house of two rooms FURNISHED, close to Gorge Road and Park. The house has been repainted outside and decorated inside, is fresh and clean and all ready to step into. The lot, 50x125, is planted in garden; there are 12 bearing fruit trees and numerous raspe and loganberries. If you want a small house you should see this.

$1250 WITH a cash payment of $400, balance like rent, buys a neat house of 3 rooms, FURNISHED as living-room, kitchen and bedroom, and pantry, hot and cold water, light and phone; close to Douglas Street car, and just out of the City and high taxes.

$1800 WITH a cash payment of $300, balance as rent, buys a really nice house of 4 rooms, pantry and bathroom. This house has just been painted inside and out; lot 50x120; local improvement tax all paid; general tax $18 a year.

MUST be sold—Four rooms, neat and comfortable, on a good lot 50x120 in a lane, on a paved street, and not 100 yards from Fort Street car line, near the Willows. This has been listed with us at $2,200, but today we have instructions to include at that price the furniture, among which is an organ worth $100 and a $40 gramophone with 50 records. Another lot, worth $500, can be had for $300. A four-roomed house, FURNISHED, for $2,200, terms.

$2300 —SOMETHING nice in a 4-roomed house; living-room, kitchen, 2 bedrooms, pantry, bathroom and toilet, fireplace in sitting-room; full basement, lot 44x185; 12 bearing apple trees, shrubs, flowers, lawn; good garden; chicken house. Better price for cash.

$2600 —5 GOOD rooms close in, where car fare is not needed; a really comfortable home on a good street. This is worth a lot more money, but it must be sold, and you can get a close-in house for the price asked for no better house three miles from the City Hall.

SIX rooms, all modern and up-to-date, good full basement with furnace; lot 50 x120, in Fernwood district; splendid view of the city; lot 50x130, with a stone fence. This can be bought with a cash payment of $1,000. Price $3,500. See this; it's good.

$3500 —A COMFORTABLE house of 5 rooms, in a good district, high enough up to overlook most of the city and just far enough out to escape high taxes. Entrance hall, sitting-room, dining-room, kitchen downstairs, two bedrooms and bathroom upstairs. Full-sized basement, with furnace and laundry tubs. Large lot, 44x120, nice lawn, with one large oak tree, also shrubs and flowers, 18 bearing fruit trees, apples, cherries, plums, pears. Garage, chicken house. Terms.

$3650 —DOUGLAS ST., just beyond the city limits—A real comfortable house of 7 rooms; entrance hall, sitting-room with fireplace, dining-room, with large bay window; den with fireplace, large kitchen with pantry fitted with numerous drawers and cupboards; 3 bedrooms, all of which have clothes-closets; bathroom with toilet, full basement; lot 50x120; front part of which is enclosed in a splendid stone fence, beautiful flowers, shrubs and lawn in front, in the rear is a fine vegetable garden with fruit trees and small fruit bushes. This house is only 5 years old and is well worth $5,000, but it has to be sold, and you can have it for $3,650, on terms.

Money to loan at current rates on approved security.

W. C. THORBURN A. McILVRIDE
112 Pemberton Block Phone 6705

CORDOVA BAY LOT BARGAINS
4 LOTS, just off main road, close to best bathing beach and adjoining Saanich Municipal Park, near C.N.R. station. Quick sale, $125 each.

FULL BAY LOTS—WATERFRONT
LARGE waterfront lot, with sheltered bay, only $600. Also three extra large lots for $1,200.

BAGSHAWE & CO.
221-225 Sayward Bldg.

HEISTERMAN, FORMAN & CO.

$2100 —STANLEY AVENUE—Seven-room bungalow, on full sized lot, near Fort. Will pay to repair for re-sale or to occupy. On terms.

$2500 —FERNWOOD. Six-room bungalow, full cement basement, furnace. A very comfortable house.

$3000 —HUNKDIN STREET. Five-room bungalow, good lot. Small cash payment, balance monthly.

$3150 —CENTRAL PARK. Five-room bungalow recently painted and decorated throughout; within half mile circle. Price reduced for quick sale.

$3500 —SEVEN-ROOM MODERN DWELLING, furnace, built-in features, close to High and Central Schools, easy walking distance from town. Splendid value.

$4200 —DUCHESS STREET. Six-room bungalow, with basement, furnace, built-in buffet and bookcases, in excellent repair.

$4750 —FORT STREET. Seven rooms, hardwood floors, basement, furnace, conservatory, large corner lot; local improvement taxes paid in full. The best buy on our books.

$5500 —MOSS STREET. Seven rooms, semi-bungalow, basement, furnace, tubs, built-in buffet; garage; nice corner lot.

$6500 —CRANMORE ROAD. Fully modern, seven rooms, full basement, hardwood floors; three lots; lane in rear. A very nice property.

MONEY TO LOAN

801 View Street Telephone 55

THIS IS A BARGAIN
6-ROOMED fully modern bungalow, two fireplaces, built-in features and panelling; big basement; lot 100x182, on corner; high location overlooking city; fine garden, chicken house and garage. Price only $4,200, on terms.

T. B. MONK & CO.
804 B.C. Permanent Loan Bldg.

HOUSES FOR SALE 39
(Continued)

BRETT & KER, LTD.
522 Fort Street Phone 122
Real Estate, Financial and Insurance Agents

$9000 —NO. 1607 Belmont Avenue. This beautiful modern residence, situate in one of the best and highest locations of the city on lot 60 x 250, laid out in flower and vegetable garden with some full bearing fruit trees, garage with cement floor, etc. Interior of house is in the best of condition, has splendid hot water heating system, concreted basement, laundry room and toilet. Drawing room finished in white enamel and tiled fireplace, panelled den with brick fireplace; large bay windows in dining room, which has built-in buffet and is panelled and beamed; pass pantry with sink and numerous cupboards in white enamel; bright, roomy kitchen and breakfast alcove; gas, four bedrooms upstairs, one of which has fireplace, large veranda, bathroom separate; linen closets, etc. One of the best and cheapest homes in a high-class residential district. Terms arranged. Viewed by appointment only. Exclusive agents.

$3650 —ARTISTIC Fairfield bungalow, with every modern convenience; hall; reception-room has open fireplace and built-in china cabinets, dining-room panelled and beamed, hardwood floors, Dutch kitchen, all built-in effects, 2 bedrooms and bathroom downstairs, one bedroom upstairs, full concrete basement and laundry tubs. Terms. Immediate possession.

$3150 —FERNWOOD bungalow of 5 rooms, close to Belmont Avenue. Home newly painted; 2 or 3 bedrooms, large roomy kitchen, pantry with sink, bathroom, separate toilet; full cemented basement and furnace. Terms.

$4000 —5-ROOMED attractive bungalow on large lot, nicely treed, in Oak Bay, short distance from the beach. Living and dining rooms each suite, 2 good bedrooms, full basement, furnace and wash trays. Price $4,000.

$4000 —NEW bungalow of 5 rooms, just completed, on large lot, in garden. This home has special built-in features, full concrete basement, furnace and wash trays. Immediate possession. Price $4,000.

$750 CASH or $450 on terms will buy this 3-room wall-shingled cottage bungalow in good condition, front veranda, large living room with open fireplace, nicely papered bedroom, and good kitchen, on lot 50 x 120, in Cloverdale district.

GRANT & LINEHAM, LTD.
(Established 1898)

$2300 —ATTRACTIVE, COMFORTABLE bungalow, containing living room with buffet, kitchen and 2 bedrooms, new and in perfect condition. Two good lots, with beautiful garden, gooseberry, trees, shrubs, small fruits, 2-stall cow shed with cement floor, barn, electric light and city water. This is situate outside city in good locality, with light taxes. Also opportunity to acquire 3 more good lots immediately adjoining for $300 extra.

$2500 —COMFORTABLE FAIRFIELD COTTAGE, situate in best part of this desirable neighborhood on high ground; contains parlor, dining room, kitchen, two bedrooms and bathroom; this is not an ultra modern residence, but the best value in the Fairfield Estate today. Terms arranged.

$3500 —PRETTY MODERN BUNGALOW containing reception hall with built-in seat; large living room with open fire and beamed ceiling, dining room with buffet, these rooms and the hall are an suite; 2 good bedrooms, kitchen, pantry and modern bathroom. There is a good basement and garden. This is an exceedingly attractive home and in splendid condition.

PRETTY SUBURBAN BUNGALOW
SMALL ACREAGE IN FRUIT
GORDON HEAD

$6500 —MODERN BUNGALOW, containing roomy veranda, entrance hall, living room, with open fire; dining room, burlap panelled; modern bathroom; two bedrooms, kitchen and basement. This is situate in commanding position with magnificent view and well sheltered. The land is all good and is undrained, set out in bearing fruit trees and some small fruits. There is a never-failing spring of fine water which is piped into house.

CHARMING CAMPSITES ON THE SHORES OF SAANICH INLET

$400 —FOR two lots situate on the waterfront and close to transportation in one of the most popular beaches in this delightful district.

1609 Douglas Street Phone 644

6-ROOM modern dwelling (for quick sale); large lot. Price $2,000, easy terms, $300 cash, balance as monthly payments.

4-ROOM bungalow, close to Quadra Street School, high location, immediate possession can be given, owner having left the city. Price $2,000, easy terms to suit purchaser.

McPHERSON & FULLERTON BROS.
Phone 1888 520 Central Bldg.

Listing No. 5126
$400 CASH, $25 monthly, buys dandy 4-room bungalow, ultra-five with its trim lawn, oak trees, flowers, fruit trees, chicken run, front veranda, entrance hall, semi-panelled parlor, fireplace, kitchen, all semi-panelled, 2 bedrooms, wardrobes, large kitchen, pantry, list of plumbing in wide bathroom, high full basement, built-in, lot, only $2,100, or with $500 cash only $2,000.

Listing No. 5193
LAND 100x130—SIX-ROOM SEMI-BUNGALOW, 8-YEAR FRUIT TREES—GARDEN—$3,050

1 BLOCK off car, easy distance of George Jay School and High School. $450 cash, $30 monthly including interest, buys the snap of the month. A beautiful piece of property, having view of lower city, that the place for invalids, so bright and open. Bungalow freshly painted, has 4 fine rooms, entrance hall, pantry, fireplace, separate bath and toilet downstairs, upstairs, 2 bright bedrooms, also wide front veranda. High basement with furnace. Lot neatly fenced, very fine fruit trees, small fruits, garden, chicken run, lawn. Vacant lots adjoining.

Listing No. 5136
7-ROOMED semi-bungalow, situated on large lot, 60 x 130 with beautiful flower and vegetable garden in best part of Oak Bay, close to sea and car. Downstairs, Living-room, dining-room with built-in buffet and fireplace; den with fireplace, nice bright kitchen, large bedroom, bathroom with separate toilet. Upstairs, Two bedrooms with large sleeping porch. Full size cement basement with laundry tubs. $4,750, on easy terms.

THE GRIFFITH COMPANY, LTD.
101-106 Hibben-Bone Bldg.
Phones 1462, 1610

$7650 —OAK BAY—8-room semi-bungalow, stucco exterior, hot water heat and oak floors; a compact, well-built and most attractive home, every built-in feature, very good cement basement, double garage with cement floor, pretty garden, variety of roses.

$5250 —OAK BAY—7-room semi-bungalow, just off car line; hall, large drawing-room with open fireplace; den, etc.; full basement, furnace; good garage; garden, 50x112, in lane, chicken house.

$5500 —FAIRFIELD, near sea and cars—Attractive 6-room bungalow, with large attic and sleeping porch, living-room and dining-room, with open fireplaces, opening into each other, all built-in features; full basement, furnace; nice garden, fruit trees, shrubs, chicken corral. This was built for owner, who has now left the city.

R. V. WINCH & CO., LTD.
Winch Building 640 Fort St.

FARMS WANTED 46

WANTED—Small farm, five to ten acres, small fruits, few fruit trees and some crop; bungalow five rooms, modern conveniences, Saanich Peninsula, near sea. Price reasonable. Location, description, price, Box 4191, Colonist.

WANTED TO RENT—FARMS 48

WANTED to Lease—Poultry farm with accommodation for not less than 250 birds, and sufficient acreage to keep one or two cows. Box 4518, Colonist.

WANTED TO BUY HOUSES 40

A 2 OR 3-roomed house, with nice lot if possible, not too far away, give very lowest price for cash, also on terms, to Box Number 2511
c/o The Colonist

BUNGALOW, 5 or 6 rooms. Owner to take acre in Gorge district at snap price ($700) as first payment; balance $40 a month. Wendell B. Shaw & Co., 208 Pemberton Bldg.

WANTED to buy, from owners only, cheap, 4-roomed house with 1 or 2 acres of good soil. Apply Box 4622, Colonist.

WANTED to purchase, 6 or 7-roomed modern bungalow, must have all modern conveniences, including gas, and be in good order, if suitable, owner will pay cash. Apply P.O. Box 473, or phone 672.

WANTED—4 or 7-room house, modern conveniences, near Fernwood; terms as rent. Full description to Box 4614, Colonist.

SUMMER RESORTS 41

BUENA Vista Hotel, Cowichan Bay, noted for its fine salmon trolling world over. Terms $25 weekly. Camping sites reasonable, facing the bay. Boats for hire. Phone 917R Duncan. G. Saunders, prop.

CADBORO BAY—To rent, for August, a suite of furnished rooms, kitchen, sitting-room and two or three bedrooms. Box 4268, Colonist.

CAMP HOPE, on the Moses Estate, Deep Bay. Fully furnished tents to rent, by day, week or month. Meals obtainable at shortest notice. Apply Julin Hope, Camp Site. Phone Sidney 2911.

HAMSTERLEY Malahat Camp—Furnished and unfurnished tents to rent; water laid on; cafeteria; gorgeous mountain air. Apply Hamsterley Store, Government St., or Hamsterley Malahat.

HARBOR House, Ganges, Salteering Island. Ideal Summer resort; boating, bathing, fishing and tennis. A farm in connection. Terms moderate. Apply to manager.

"LE NID," Foul Bay Beach, resort for ladies; charming rooms, all conveniences. 4001Y

SUMMER RESORTS
PICKFORD'S PERFECT PICNIC PARTIES PLEASE PARTICULAR PEOPLE. 50c EACH. PHONE 342.

SHAWNIGAN Lake, West Arm, 2-roomed furnished house, good beach; rent $40, July, August. Westandale, 1206 Yates.

SUNSET Inn, Qualicum Beach, Vancouver Island—Sea bathing, fishing, golf; moderate rates. Sunset Inn is new and fully modern.

SAVIRA LODGE, Shawnigan Lake—Now open. Board Residence. Bathing, boating, fishing. Terms $3 per day, $20 per week. Shack and tents for rent. Prop., Frank Mann.

THE Campers' Special—Let me take your family and outfit to your camp this year. Terms moderate. White, phone 5311.

552 VICTORIA Ave—Board residence, $10 week. Tennis, near sea and links. Table board, first class chef. Phone 4275R1.

ACREAGE FOR SALE 42

A BARGAIN IN GOOD LAND—6 acres rich loam all cleared, stream ever flowing, comfortable 4-r. house city water; moderate taxes, near sea close in, $3000.

320 ACRES large proportion good land, $10 per acre $3.

H. AMPHLETT G. P. HOWELL
206 Union Bank Building

ABOUT 8 acres, on city limits, all cleared, first-class soil, underdrained and water piped. Must be sold. Apply Owner, Box 4587, Colonist.

ACREAGE FOR SALE
SNAP
THIS
UP
Mt. Tolmie District, close to Shelbourne Pavement.
TWO ACRES
AND a new modern 5-room bungalow, with bath, hot and cold water, etc. This is an excellent close-in fruit, poultry proposition. One acre now planted to small fruits. Price only $4,200.
Exclusively by
DUNFORD'S, LIMITED
1105 Douglas Street
No phone information

FARMS AND ACREAGE FOR SALE
Imperial Bank Building
ARE you looking for a farm or acreage? We have the largest and cheapest listings on Vancouver Island. Crown Realty Co.

BEAUTIFUL waterfront tracts on the Inner Basin of Sooke Harbor, twenty miles from Victoria on the Canadian National Railway, five auto stages a day. Prices from $400. Also agricultural lots at $50 per acre. Write or call for illustrated literature. Free transportation to the property.
FRANCO-CANADIAN COMPANY, LTD.
110 Belmont House Victoria, B.C.

BEAUTIFUL Cowichan Lake property, 31½ acres, all good land, 660 feet waterfrontage. Phone 3506. Room 212.

FOUR ACRES FOR NOTHING
COUNTRY HOME near Victoria. A modern, well-arranged and splendidly built 5-r. bungalow, with city water, bath and all modern plumbing and garage; built strictly to city standards, completely and well furnished. The house and furniture could not be duplicated for $3,500 today. There are also extensive chicken houses and a number of chickens, garden tools, etc. About 4 acres of level land, 1 acre in garden, with all kinds of small and orchard fruits, owner leaving, will sell this week for $4,500, on terms.
H. AMPHLETT G. C. HOWELL
206 Union Bank Building

FOR Sale—Five acres, oats and peas, standing. Schram, Burnside and Granville Avenue.

FOR Sale directly from owners—32 acres and 5 acres choice land, on waterfront, in Parry Bay, Metchosin district, few minutes walk from school, church, beach, also P.O. and C.N.R. Half is cleared and fenced with wire, no rock, no buildings. Land is rich and in good heart. Taxes in 1920 practically very low. Good motor transportation, 45 minutes from Victoria. Price for block, $300 dollars per acre, smaller lots $400 per acre, all cleared. No real estate fees paid on these prices. Apply in first place to 616 Central Building. Phone No. 46.

Listing No. 564
SMALL country home, twenty minutes' run from town by motor car. A fraction over three acres. Absolutely new four-room cottage with water laid on. No rock. Splendid land adapted for chickens and small fruits. Terms arranged. Price $2,000.
GODFREY, LAKE, WEBB & HEWETT
402-403 Pemberton Block Phone 2292

VANCOUVER ISLAND
SARENOS waterfront subdivision of 1,600 acres, on the inner basin of Sooke Harbor, 20 miles southwest from Victoria, on C. N. Railway and trunk road. Five auto stages per day; hunting, shooting, fishing. Waterfront homesites, camping sites and agricultural tracts. Illustrated map, key plan and price list from Franco-Canadian Company, Limited, 110 Belmont House, Victoria, B.C.

FARMS FARM FARMS
UNEXAMPLED OPPORTUNITIES
TO GET BACK TO THE LAND
The man on the farm is the man to be envied these times. We have many listings within the reach of the man with a strong arm but a lean purse.
No. 1—6½ ACRES, 3½ under cultivation, balance timber. Very cosy 4-roomed house, with bathroom, pantry and veranda. Large living-room, open fireplace, linen, closet and cupboards, enamelled bath; good water supply. Most of the furniture goes with the property. Barn containing 1 ton hay, 3 chicken houses; feed house. Price only $1,350. Terms to a responsible party if necessary. More first-class cleared land can be bought adjoining at a reasonable price.
No. 2—20 ACRES, 5 cleared and in peas and oats, a large amount slashed. 6-room house; water laid on, bath and toilet; hot and cold water. Price $2,650; terms $750 cash.
No. 3—40 ACRES, 17 cleared, 10 under cultivation, all first-class land. House of 11½ woodshed, barn, chicken house; 1½ woodshed, barn, chicken house; bearing orchard, apples, pears, plums, cherries, damsons, green and yellow gages, crabs and prunes, also red and black currants, raspe, logans, strawberries, gooseberries and about 25,000 daffodil and narcissus bulbs. Price $5,750. Terms can be arranged.
ROBERT GRUBB
Malton Block (opposite Post Office Stores)
1113 Government St.

10 ACRES, 5 cultivated, apples, cherries, alfalfa, clover, balance mostly light clearing; bound on east by Englishman's River, well-built house, 28x25, full cement basement, 3 large rooms, 2 fireplaces, 4x24-ft. screened veranda. $3,000, terms. Only wants seeing to be appreciated. E. A. Harbour, Parksville.

ACREAGE FOR SALE 42
(Continued)

PEMBERTON & SON
Pemberton Bldg. Phone 2736

200 ACRES, 75 acres under cultivation, 42 acres cleared and seeded to pasture, 20 acres of standing timber, all fenced and cross-fenced. A total of 135 acres of first-class soil, a never-failing stream, a splendid assortment of true and small fruits. A nice house of 5 rooms, with water laid on. A new, modern barn to accommodate 40 head, concrete floors and well ventilated, also of the most up-to-date type. Close to railway, post office and store. Price and terms on application.

149 ACRES, of which 60 acres are under cultivation, 10 acres in pasture, balance second growth, all good soil, bearing orchard of 2 acres, 3 good wells and a never-failing stream through the property. A modern house of 8 rooms with water laid on, electric light in all buildings, small house for chickens, large 40x120, steel stanchions and cement floors, accommodation for 70 head, concrete dairy, milk house, garage, implement shed and poultry houses. Price includes 20 Jersey cows, 2 heifers, 2 horses and hogs, full line of implements and machinery. A going concern for $27,000. Terms arranged.

63 ACRES, about 45 acres under cultivation, balance seeded to pasture. A house of 7 rooms, with water laid on. Barn accommodation for 12 head, poultry houses and other outbuildings. Half mile from railway station, post office and store. This is one of the best small dairy ranches on the Island for the price—$15,000.

PEMBERTON & SON
Real Estate, Financial and Insurance Agents
Fort Street Victoria, B.C.

ALL CLEARED AND CULTIVATED,
AND ALL GOOD SOIL
FIVE acres, on three and a half mile circle, half an acre of loganberries, an acre of potatoes and the remainder in wheat and oats. City water available. Electric light and telephone near by; good road into city. This is a genuine snap, on very easy terms. Price $2,200, with $1,000 cash.

LAKE FRONTAGE AT PROSPECT LAKE
THREE very desirable lots, about 150 feet of waterfrontage; splendid building sites, and within easy distance of Prospect Lake Station. $750 each for the three.

FRANCO-CANADIAN CO., LTD.
Cor. View and Broad Sts. Victoria

GOOD land on roads on Vancouver Island, close to railway, schools and other community betterments, available in small tracts of from three acres and up at $40 per acre, on five year terms; no interest. Apply for free illustrated literature to
VANCOUVER ISLAND FRUIT LANDS, LIMITED
c/o Franco-Canadian Company, L'd.
110 Belmont House Victoria, B.C.

SELECT ACREAGE
IF you are looking for a small piece of acreage in a good locality, suitable for a chicken ranch or for small fruits, here are several properties that are worth your consideration:

2.17 acres for	$1,000
2.05 " "	900
4.58 " "	1,800
6.20 " "	2,500
2.02 " "	850

All the above properties form part of a very desirable subdivision, situated on the West Saanich Road, within 6 miles of the city and adjacent to B.C. Electric Rly. Station. The soil is all good, mostly cleared, with some light clearing and plenty of good bottom land.

Call and let us give you more particulars.

WE HAVE MONEY TO LOAN ON IMPROVED REAL ESTATE
SWINERTON & MUSGRAVE
540 Fort St.

DESIRABLE WATERFRONT RESIDENCE
OVERLOOKING Active Pass, on agreeable situation, with good view and private access to beach, 5 acres, with good 7-roomed house, plentiful water supply by gravity from a drilled well, property partly fenced. Price $3,000 terms, or $2,700 cash.
Apply to Owner, M. Enke, Galiano, B.C.

CLOSE-IN ACREAGE
SUITABLE for berries, nursery or seed growing. 4 acres new land, deep loam, no rock, gentle slope, cleared except some small standing and part of it ready for plow, water main laid; 15 minutes from street car, just off paved road. Price, on terms $4,000
Owner would sell half, if necessary.
GORDON HEAD
4 ACRES of excellent land in this popular district; all cleared and fenced, good site for house, with view of sea. Price on terms $2,500
NORTH SAANICH
GOOD land, partly cleared, fronting on paved road, close to B.C. Electric, school and store; suitable for fruit or berries. About 12 miles from town.
SOUTH SAANICH
GOING CONCERN—Excellent small fruit ranch of about 5 acres, of which about 4 acres is improved and now under cultivation in small fruits and orchard. Comfortable bungalow; very fine marine view from property. Located about 7 miles out, just off paved road. Price and further particulars on application.
A. W. JONES, LIMITED
Phone 126 1002 Broad St.

CROWN REALTY SNAPS
IN ACREAGE
$1,000
2½ ACRES and 3-room cottage, Metchosin.
$1,250
5¾ ACRES, part cleared, good soil, Metchosin.
$3,000
6 ACRES, good soil, North Quadra.
$2,700
5 ACRES, good soil, nice cottage, Cobble Hill.
$2,500
2½ ACRES, small bungalow, fruit, Cobble Hill.
$2,500
12 ACRES, part cleared, good house, Cobble Hill.
$2,500
3 ACRES, cleared, beautiful soil, Metchosin.
$3,200
5 ACRES, good land, good house, near sea.
$3,500
12 ACRES, 3 cleared, good house, Metchosin.
$3,500
20 ACRES, 5 cleared, 4-rm. house, Cobble Hill.
$5,200
24 ACRES, 200 fruit trees, facing sea.
$6,500
20 ACRES, 4 cleared, 5-room bungalow, Metchosin.
We have a splendid list of farms and acreage in all parts of Vancouver Island. Let us tell you about them.
CROWN REALTY & INVESTMENT CO.
Imperial Bank Building Gov't and Yates

Crisp Snaps
$3,150—Small 5-room bungalow; fireplace, cement basement, built-in features, small lot, but a beautiful view, ¼ block from tram.
$4,200—Oak Bay, select locality; 6-room bungalow, every desired built-in feature, beamed and panelled, fireplace, cement basement, laundry tubs.
$4,400—Oak Bay; 8 large, bright rooms, hardwood floors, beamed and panelled, built-in features, furnace, laundry tubs, marine view, close to beach, good locality. This is real value. Terms on one. Pagett & Co., 203 Pemberton Blk.

ACREAGE FOR SALE 42
(Continued)

NEAR ROYAL OAK
$550 BUYS 2 7-10 acres, near the Royal Oak, and quite close to B.C. Electric station. This is good fruit land, and there is also some timber.

KEATING DISTRICT
$650 BUYS 2 acres in the Keating District. This is all good land, and is located just off the West Saanich Road, not far from Brentwood. This land is in the heart of the berry-growing district. Terms.

NEAR BEAVER POINT
$2500 —SALT SPRING ISLAND—On the main road to Fulford Harbor, there is 160 acres for sale. On this property there is a 2-room house, chicken houses, barn, etc. From three to four acres are under cultivation. There is also some good timber and an excellent water supply by gravity. Taxes run about $20 per annum.

ON THE GLENKINSOP ROAD
$12000 —ALMOST 24 acres on this road, and situated about five miles from the city. 17 acres is under cultivation, and the cleared land is of the very best. A portion of the land is quite suitable for small fruit, and has on it a small house, barns, etc.

B.C. LAND & INVESTMENT AGENCY, LTD.
322 Government St. Phone 125

9.43 ACRES, township 13, section 3, subdivision of Block A, 4 miles from Mission City; 1 acre cleared, balance lightly timbered, stream running through property, good soil, $800; terms if required. "Box 424242, Colonist, or Phone 4018X1.

ACREAGE WANTED 43

WANTED—One acre or more, partly improved, with 4 or 5-roomed bungalow, near Victoria, that $1,000 cash will handle, another $500 in six months, balance on terms. Owners only. Box 4723, Colonist.

PROPERTY FOR SALE 44

A SNAP—For sale at Langford Lake, 5 acres, a good 4-room house and other buildings. If taken ..... one will sell at a very low price. Apply Box 2526, Colonist.

CHEAP lots in Oak Bay, $175; city lots from $200; near Oak Bay Ave., $250. Phone Crown Realty, 940.

CHEAP—Choice waterfront and back lots at Frank Campbell's, Prospect Lake.

ESQUIMALT—Lot, 50 x 100, all fenced, city water on property, good fruit trees, $100 cash, or will sell on terms. Phone 4012X2.

ESQUIMALT—Large lot, cor. London and Admirals Rd.; $650. Phone 4012X2.

FOR Sale—Fine corner lot, Niagara and Government Street, James Bay district, or will exchange for property on Mainland. Will pay cash in addition, or assume. Advertiser, 515 Bank of Nova Scotia Bldg., Vancouver, B.C.

LOT, Victoria Ave., Oak Bay, 1321 taxes paid, $325 cash. Box 4753, Colonist.

LOTS for sale, overlooking Prospect Lake. Apply D. Wilson, Prospect Lake Rd.

RESIDENTIAL sites in Uplands, Victoria's most beautiful residential park, at prices including water, sewer and lights to property. Building sites close to new golf links at from $1,150 up, according to size of property. For beautifully illustrated literature, map and price list, apply
THE UPLANDS LIMITED
c/o Franco-Canadian Company, Ltd.
110 Belmont House Victoria, B.C.

LARGE waterfront lot, 33 x 155 x 200, in good residential part of Esquimalt, near good beach, $1,575. Phone 4012X2.

WANTED, for cash, in Oak Bay, good building lot, no rock, and handy to car. Box 4678, Colonist.

2 LOTS in Saanich, near car; one bearing 14 fruit trees; room for $1,000. Will exchange for Ford car. Clear title and low taxes. Box 4652, Colonist.

PROPERTY WANTED 45

GOOD building lot, waterfront, direct access to water, close to city, no rock; reasonable and easy terms. P.O. Box 280, City.

WE have customers waiting for lots at from $300 to $500 in the best parts of Oak Bay and Victoria. Let us know what you have to offer. We are also very anxious for listings of waterfront lots, or lots near the water, as we specialize in these and have numerous inquiries. Franco-Canadian Co., Ltd., Balmoral Block, corner View and Broad Streets. Phone 7040.

FARMS FOR SALE 47

BEAUTIFUL, picturesque combined farm and park, 21 acres, 15 or more acres cultivated, good land, balance improved, all fenced, building, good garden, fruit trees, excellent spring water supply, telephone. Motor by paved road out. Price and terms, $6,200. Exclusive agent. A. Coish, Metchosin. Phone Belmont 1234.

FOR Sale—2½ acres, 10 min. walk Shelbourne bus, 2-rm. house, storehouse, barn, chicken pens, bay sod, good well, part in oats, remainder in strawberry, gooseberry and logans, rich virgin soil, just planted in May; oak wood down to last years, near cannery, bargain. Owner, O. Johnson, Mt. Tolmie P.O.

FOR Sale—Ah excellent fruit farm of 5 acres, only 4 miles out; close to paved road and school. About 4 acres in full bearing apples, pears, plums, prunes, cherries, loganberries, blackberries, raspberries, currants, strawberries and rhubarb. Acre in pasture. Comfortable 3-roomed house with bath and toilet, city water. Barns and chicken houses, including good cow and calf and 6 chickens and a lot of tools around the farm. Are going away, and will sacrifice for $7,500. Would consider small house and lot in city as part payment. Apply to Owner, Box 4406, Colonist.

640 ACRES of the finest land in the famous Touchwood Hills district, in the province of Saskatchewan. This is a splendid section, with about half acre in crop, 160 acres of Summer fallow, about three hundred acres of first-class arable land not yet broken. Well-built residence and good house for foreman and men, good barn and other outbuildings. Fenced and cross-fenced, within four miles of good business town on main line of Grand Trunk Pacific Railway. Offered at $40 per acre for quick sale. For further particulars apply Box 4651, Colonist.

MONEY TO LOAN 53

AGREEMENTS of sale, mortgages, etc., bought for cash. A. D. Ford, 307 Pemberton Building. Phone 1568, or 3620L.

MONEY to loan on first mortgage. Brickland, Swain & Patrick, 1219 Douglas Street.

MONEY to loan, on first mortgage, covering improved property. Also money to discount mortgages and agreements for sale. Dunlop & Foot, Barristers and Attorneys, 613-33 Sayward Building, Victoria.

$2000, $2,000, $1,500 and $3,500, on first mortgage, approved security, interest 8%. Apply E. E. Heath, 1212 Douglas Street.

PERSONAL 54

FRIENDS of the late W. W. Harwood, City Western Scots, are asked to communicate with Box 4757, Colonist.

TURKISH and Russian baths, single bath $2. Sayward Bldg. Phone 7127.

THE great object in life is the Secret of Happiness. Send your birth date, month, year, and one dollar to Jaime Dunstone, Private Box 160, Vancouver, B.C. Answer sent by registered mail.

AGENTS WANTED 59

AGENT—One reliable man wanted in every town in to take orders for best custom-made clothes in Canada. Highest commission. Rex Tailoring Co., Ltd., Toronto, Ont.

RELIABLE manufacturers' agent or distributor dealing additional lines, exclusive territory, including advertising, fast seller, good profits. Gordon Sales Corporation, 261 Broadway, New York City.

WE start you in the candymaking business at home, or small room anywhere. Everything furnished. Experience unnecessary. Men-women, earn $30 to $100 weekly. Bon-Bon Candymakers Co., Philadelphia, Pa.

TEACHERS WANTED 58

WANTED, Sept., for St. Alban's College, Prince Albert, Sask., resident mistress to teach history and Latin; salary $800. Apply, enclosing testimonials, to Miss Virtue, James Bay Hotel, Victoria.

TIMBER BROKERS 60

LARGE and small tracts of timber, accessible to rail and water, for sale. Wise & Co., 189 Pemberton Bldg.

FINANCIAL 61

FOR Sale—First mortgage, $500, at 8%, payable quarterly, first-class security, property rented, which would pay 15% interest, paid promptly. For further particulars apply 1206 Broad St. Phone 756.

The Returned Professional and Business Men's Association, of Victoria, B.C.
Respectfully solicit the patronage of local residents in the lines of business hereunder mentioned:
ARCHITECTS
D. H. BARRY, M.S.A. (Eng.), 425 Sayward Bldg. Phone 6949.
P. L. JAMES, 221 Sayward Building. Phone 5315.
AUTOMOBILE REPAIRS
THE MECHANICAL MOTOR WORKS, 1324 Oak Bay Avenue. Phone 5364.
AWNING MAKER
GEO. RIGBY, 1521 Douglas Street. Phone 4455.
AUTO PAINTER
VETERANS' AUTO PAINTING WORKS, Pandora and Blanshard. Phone 1512.
BILLIARDS SUPPLIES
JOHNSON BROS., 2744 Avebury Street. Phone 4726.
BUTCHER
S. G. F. MEADER, Thoburn Grocery Block, Esquimalt Road.
CANDIES
E. J. LAWRENCE, Happy Candy Store, 1018 Blanshard Street, 1 minute from Royal Victoria Theatre. Phone 5551L.
CARPENTER AND BUILDER
EVANS & GREEN, 611 Fort Street. Phone 5245.
CLOTHIERS
FYVIE BROTHERS, 903 Government St. Phone 1893.
A. H. C. JONES, with D. F. Sprinkling, corner View and Broad. Phone 4100.
CONCRETE SPECIALISTS AND CONCRETE PRODUCTS
HENSON & CO., 402 Gorge Road. Phones 6547 and 7164X.
DENTIST
H. CLARKE, 413 Central Building. Phone 1569.
ELECTRICIANS
FOX & MAINWARING, Pemberton Building. Phone 5011.
FINANCIAL AGENT
H. E. HUNNINGS, 219 Central Building. Phone 4454.
HOTEL KEEPERS
NICHOLSON & WILLIS, Sooke Harbor Hotel.
INSURANCE
W. J. BRICK, 207 B.C. Permanent Loan Building. Phone 1370.
LAWYERS
Names of live Legal Firms may be obtained from the President. Phone 2372.
LAND SURVEYOR
F. H. ALLWOOD, D.C.L.S., 425 Sayward Building. Phone 6240.
ORCHESTRA AND BAND
A. RUMSBY, 5th Regiment Band, 221 Niagara Street.
PAINTING AND DECORATING
T. H. RENDELL, 1520

MAYNARD & SONS
AUCTIONEERS

Instructed by the owners we will sell at our salesrooms,
727-733 Pandora Avenue

Tomorrow, 1:30 P.M.

Well Kept

Household Furniture and Furnishings of Several Houses

Including 2 new Overstuffed Armchairs, almost new Ladies' Secretaires in mahogany and fumed oak, very old mah. Centre Table, uph. Linen Box, uph. Walnut Chairs, Oak Morris Chairs, Oak Hall Rack, Reed Armchairs, Hall Mirror, Foot Stools, Drophead Singer Sewing Machine, very good Couches, large Plate Mirror, Pictures and Paintings, Carpets, Books, Oak Dining Tables with Chairs to match, Oak Sideboards, very good All-Brass Beds, Springs and Mattresses, Dressers and Stands, single and full size Iron Beds, Springs and Mattresses, Bedroom Suite, Bedroom Tables, Chairs and Rockers, Toilet Ware, 5 good Trunks, Wardrobe, Chest of Drawers, Heaters, Ranges, Typewriter, 2 sets of Shelvings, 2 Counters, 2 Show Cases, Refrigerators, K. Tables, K. Chairs, Cooking Utensils, Jam Jars, Elec. Reading Lamp, Elec. Iron, Plated Ware, Crockery and Glassware, 2 very good Washing Machines, Wheelbarrows, Garden Tools, Garden Swing Seat, Boy's Wagon, Hose, Breeding Cage, etc.

MAYNARD & SONS
Auctioneers Phone 837

PRIVATE SALE OF

High-Class Household Furniture

Comprising: Upholstered Chesterfield settee and large chairs to match, solid leather upholstered arm chair, oak library table and sectional bookcases, large mahogany ladies' dresser and somo, brass bedstead, hospital bed, 3 single beds and mattresses, bed couch, small white dresser, grass chairs and tables, solid oak kitchen cabinet, kitchen table and refrigerator, Canada Pride malleable steel range and hot water tank, 6 dining-room chairs, airtight heater and pipe, and many other articles.

Everything in first-class condition.

MRS. J. BURTT MORGAN
Gorge Waterfront, down lane, next 31 Gorge Road
Take Gorge bus from corner Broad and Yates Sts., to Balfour Ave., on Gorge Rd. Phone 193R.

Sale No. 1890.

MESSRS. STEWART WILLIAMS & CO.

Duly instructed by J. Lucas, Esq., will sell, by Public Auction, at the Commercial Hotel, Douglas Street (next the Municipal Hall), on

Thursday, July 28th

At 10:30 in the morning and again at 1:30 p.m., the

Whole of the Furnishings

contained therein, including:

30 ft. Oak Front Bar with Mahogany Top and Turned end, fitted with 3 Nickel Silver Wash Boards, 28 ft. Back Bar with Stained Glass Enclosures and large Plate Glass Panels, Plated Urn, Bar Glasses, Cork Pulls, El. Light Fixtures with Stained Glass Domes, Stuffed Birds and Animals, 3 Oak Heaters, Plush Curtains and Brass Rods, a quantity of Kitchen Chairs, Oak Oc. Tables, Spittoons, Oak Buffet, Dining Tables, Oak Chairs in leather, a 6 ft. "Arcadian" Range, Gurney-Oxford Gas Range, Gas Plate, Gas Radiators, Carpet Sweepers, Crockery and Glassware, Coal and Wood, Cork Linoleum, Window Blinds and the contents of 20 Bedrooms, including En. Beds and Mattresses, Bureaus and Washstands, Toilet Ware, Chairs, Carpets, etc., a large quantity of Blankets, Sheets, Comforters, Pillow Slips and Pillows.

On view Wednesday afternoon from 2 o'clock.

For further particulars apply to
STEWART WILLIAMS
The Auctioneer Phone 1324
410 and 411 Sayward Bldg.

PRICES RIGHT SERVICE RIGHT 747
Carpets, Household, Store and Office
FURNITURE
747 PEOPLE'S FURNISHING CO. VALUERS Victoria, B.C.
1403 Broad St
CASH REGISTERS SCALES, MACHINES TYPEWRITERS SAFES PIANOS ORGANS Etc.

PREMIER MASSEY WANTS DEFENCE STEPS

LONDON, July 25. — Premier Meighen and the other Dominion Premiers who have been attending the Imperial Conference were to have received the freedom of the city of Bath on Saturday, but as the Canadian Premier and General Smuts had a number of conferences set for that day they were unable to fill their engagement.

Premier Murray, of New Zealand, who was able to attend the ceremony, referred to the question of imperial defence, and said that while he knew the financial difficulties caused by the strain of the war had to be met in connection with this problem, yet at present they were running a risk they could not afford. As far as the Southern Pacific was concerned, the Premier announced, adequate naval defence was a matter of life and death to Australia. The present position, he said, was unsafe.

Premier Massey said that the industrial outlook in Great Britain was improving, but if the country was going to get back to industrial supremacy it must take off its coat and work.

MARKET DISPLAYS MODERATE STRENGTH

Opening Session of Week Shows Some Price Improvement in Several Groups—Trade Conditions Better

NEW YORK, July 25.—A fair measure of activity and strength, especially among steels, equipments, rubbers, sugar and tobacco specialties, marked the opening of the week on the stock exchange, the market closing irregularly.

Sales were 385,000 shares.

Sentiment respecting general industrial and commercial conditions was better. There was little in the day's operations, however, indicative of a material decrease of commitments for the short account.

Offerings of call money at 5½ per cent later shaded to five per cent, and were lower than any time since the disbursements of July interest and dividend payments. Time rates held firm.

Foreign exchange was the one branch of the financial market in which reactionary conditions prevailed. The London rate for demand bills fell to a fraction under $3.57, and continental quotations yielded variably.

Trading in bonds was moderately active, industrials and rails adding fractionally to last week's gains. Liberty issues closed mostly at higher levels, but internationals were mixed.

Total sales $19,875,000.

(Furnished by Burdick Brothers, Limited)
All Fractions in Eighths

Stock—	High.	Low.	Close.
Allis-Chalmers	31-4	31-2	31-4
Am. Can Co. com.	27-5	27-5	27-4
Am. In. Corp	35-4	34-6	34-6
Am. Locomotive	85	84-6	84-6
Am. Sugar Rfg	70	68-5	69-2
Am. T. and Tel.	104-6	104-4	104-6
Am. Wool, com.	72-7	71	72-4
Am. Steel Fdy.	49-2	48-4	48-6
Am. Sum. Tob.	50-3	49	49-4
Atchison	84-6	84-3	84-6
Atlantic Gulf	22-4	22	22-2
Baldwin Loco.	80	78-4	79-4
Baltimore and Ohio	39-6	39-4	39-6
Bethlehem Steel	49-2	48-3	49-2
Canadian Pacific	113-2	112-4	112-6
Central Leather	36-5	35-3	36-4
Crucible Steel	56	54-4	55-2
Chesapeake and Ohio	56-4	56-2	56-3
Chic., Mil. and St. P.	27-7	27-4	27-4
Chic., R. I. and Pac.	33-1	32-6	33-1
Chile Copper	10-5	10-4	10-6
Corn Products	66-6	66-4	66-6
Distillers Sec.	19-2	19-1	19-2
Erie	13-7	13-6	13-7
Gen. Electric	124-4	122-4	124-4
Gen. Motors	10-6	10-4	10-5
Goodrich	32-6	32	32-6
Gt. Northern, pfd.	70-1	70	70-1
Int'l Mer. Marine	11	10-7	11
Int'l Mer. Marine, pfd.	46-4	45-2	46-2
Kan City Southern	26-5	25-7	26-5
Lehigh Valley	52-4	52-3	52-4
Lack. Steel	37-4	37-4	37-4
Mex Petroleum	106-4	104 3	105-2
Miami Copper	21-4	21-5	21-4
Missouri Pacific	21-3	21	21-1
New York Central	71-4	71-5	71-4
Northern Pacific	74-6	74-1	74-6
Pennsylvania R. R.	35-5	35-4	35-4
People's Gas	52	51-4	52
Reading	70-4	69-6	69-6
Republic Steel	46-4	46-2	46-2
Sin. Oil	20-4	20-2	20-2
Southern Pacific	78-2	77-5	77-6
Studebaker Corpn.	79-4	78-5	79
Sloss Sheffield	35	31-7	35
The Texas Company	34	33-7	34
Tob. Prod.	59	58	59
Union Pacific	120-6	120	120
Utah Copper	49-4	49-3	49-4
U. S. Ind. Alcohol	52-7	52-6	52-7
U. S. Rubber	55	53-1	55-6
U. S. Steel, com.	73-6	73-2	73-4
Wabash R. R. "A"	22-2	22-1	22-3
Willys-Overland	7-2	7-1	7-2
Westinghouse Elec.	44-2	44-1	44-2
Am. Linseed	25-2	25-1	25-2
Kelly Springfield	42-2	39-7	42-2
Coca Cola	32	31	31-5
Columbia Graphophone	4-7	4-6	4-7
Chicago and N. Ry.	64-4	64-3	64-4
United Fruit	106	105-4	106
Famous Players L. C.	49-5	48-2	48-6
Nat. Enamel	46-4	46-5	46-4
Pere Marquette	21	20-7	21
Vivedou	7	6-7	7
Transcontinental Oil	7-5	7-4	7-5
Union Oil	19-2	19-1	19-2
Middlestates Oil	11	10-6	10-7
Chandler Motors	49-6	48-7	48-7
Hewston Oil	54-7	54	54-4
Cuban Cane Sugar	11-2	10-6	10-6
Pierce Arrow	18	17-5	17-6
Retail Stores	56-3	54-4	56-2
Royal Dutch	52-4	51	51-1
Texas Pacific Ry	23-4	23-2	23-4
Texas Pacific C. and O.	19-2	18-6	19-2
Vanadium	29-4	29-2	29-4
Stromberg Car.	31-4	31-5	31-4
Sears Roebuck	67-6	67-4	67-6

MONTREAL STOCKS
(Furnished by Burdick Brothers, Limited)
All Fractions in Eighths

Stock—	Close.
Brazilian Trac.	31-4
Cons. M. and S.	14
Detroit United	61
Brompton Pulp and Paper	19
National Breweries	52
Riordon Paper	6
Shawinigan	102
Spanish Riv. Pulp	18

CHICAGO GRAIN MARKET
(Furnished by Burdick Brothers, Limited)
All Fractions in Eighths

Wheat—	Open	High.	Low.	Close.
July	121-4	123-6	120-4	123-2
Sept.	125	128-6	120-3	128-6
Dec	124-6	126-4	123 2	126-2
Corn—				
July	64	64-5	63-1	64-1
Sept.	61	61-7	60-5	61-6
Dec.	60-3	61-5	60-1	61-3
Oats—				
July	38	38-1	37-5	37-6
Sept.	40	40-2	39-2	39-7
Dec.	124-4	126-4	122-2	126-2

Prince George Hotel
TORONTO
In Centre of Shopping and Business District
250 ROOMS
100 with Private Baths
EUROPEAN PLAN
E. WINNETT THOMPSON GEN. MGR.

VICTORIA STOCK EXCHANGE
(By F. W. Stevenson, 102 Pemberton Bldg.)

	Bid.	Asked.
Athabasca Oil	..	.12
Bowena Copper	..	.09
B. C. Permanent Loan	90.00	..
B. C. Refining Co.	..	.40
Boundary Bay Oil	.03¾	.04½
Canada Copper	..	.40
Can. Fish	2.00	..
Can. Nat. Fire	58.00	..
Cons. M. and S.	13.00	14.50
Drum Lummon	..	.08
Empire Oil	.04¾	.05¾
Granby	23.00	..
Great West Perm.	48.00	..
Howe Sound	2.00	..
Int'l Coal	..	.27
McGillivray	.44	..
Nabob	.05	.04½
Nugget	.06	.07
Pacific Coast Fire	4.00	..
Pitt Meadows	..	.02½
Rambler-Cariboo	..	.06½
Silversmith	.16	.20
Silver Crest	..	.05¾
Snowstorm	.03	.04½
Spartan Oil	..	.09½
Standard Lead	.10	..
Sunloch Mines	..	.26
Surf Inlet	.26	.29
Stewart M.	..	.25
Stewart Land	..	10.00
Trajan Oil	.06¾	.07½
Whalen, pfd.	.25	..
Bonds		
Dom. War Loan, 1925	94½	95½
Dom. War Loan, 1931	92½	93½
Dom. War Loan, 1937	96½	97½
Victory Loan, 1922	98¾	99¾
Victory Loan, 1923	97¾	98¾
Victory Loan, 1924	96½	97½
Victory Loan, 1927	97½	98½
Victory Loan, 1933	97¼	98¼
Victory Loan, 1934	94	95
Victory Loan, 1937	98¾	99¾

WINNIPEG GRAIN MARKET

WINNIPEG, July 25.—In sympathy with American markets, today's session of the local wheat market showed an easier tendency, quotations being from 2c to 3c off. Trading was of a very small volume in both cash and futures, the latter especially being down to small figures.

While there was a fair demand for cash wheat, the offerings continue extremely light, and little business was worked. Premiums were reported as unchanged from Saturday. Domestic millers appear to be the only buyers of cash wheat, there being no export demand, as prices for old Manitoba are somewhat out of line.

In the coarse grains division there was slight demand for oats, cash offerings being fairly liberal, with spreads unchanged to ½c lower. The market for flax, barley and rye was lifeless, little demand appearing at this time.

Wheat—	Open.	High.	Low.	Close.
July	182	184½	179½	180½
Oct.	152	152⅝	148⅜	150½
Dec.	143¼	145¼	140⅜	142⅞
Oats—				
July	53	53½	52⅝	53¼
Oct	50½	50⅝	49⅝	50⅝
Dec.	47⅝	48	47¼	47⅞
Barley—				
July	73	83	81½	82
Oct.	77½	77½	76½	76½
Flax—				
July	196	198	195	198
Oct.	201	205½	200	202½
Rye—				
July	..	..	..	140
Oct.	..	..	..	125

Cash prices: Wheat—1 nor., 180⅝; 2 nor., 178; 3 nor., 174; No. 4, 160⅛; track, 178⅝.

Oats—2 cw., 55¼; 3 cw., 50⅝; extra 1 feed, 50⅛; 1 feed, 48⅝; 2 feed, 45⅝; track, 52⅛.

Barley—3 cw., 82; 4 cw., 77⅝; rejected, 73; feed, 72; track, 80⅛.

Rye—2 cw., 125.

Flax—1 nwc., 198; 2 cw., 194; 3 cw., 165; condemned, 168; track, 198.

NEW YORK CURB
(Furnished by Burdick Brothers, Limited)

Stock	Bid.	Asked.
Industrials		
Aetna	11⅞	12¼
Allied Pk., com.	1	4
Brit. Am. Tob.	12	12½
Car. L. and P.	1⅛	1½
Cleveland Mo.	25	27
Durant Mo.	27½	28½
Goldwyn Pic.	3¼	4
N. A. Pulp	3	3½
Phil Morris	4	4⅜
Peerless	26	27½
Perfection T.	77	81
Radio, com.	1⅜	1½
Radio, pfd.	1½	2
Sweets Amer.	2⅜	2⅞
Tob. Export	5¼	5¾
Un. Prof Shar.	1¼	1⅜
Un. Retail Candy	6½	6⅞
U.S. Ship. Corpn.	23	25
Willys C. 8%, pfd.	15	17
Cities Svc., com.	117	118
Cities Svc., pfd.	42½	43½
Cities Svc. Bkrs.	12⅝	12⅞
Oils		
Allied Oil	5	4
Allen Oil	31	40
All. Peto	3	5½
Bos. Wyo.	62	63
Boone Oil	17	18
Carib. Syn.	4¼	4½
Cosden	5	6
Dominion O.	7⅜	8⅛
Elk Basin	5⅜	5⅝
Fed. Oil	1⅛	1⅜
Glenrock	95	100
Inter Pete	11¼	11½
Livingstone P.	1⅜	2
Maracaibo O.	21½	23
Merrit	7⅝	7¾
M. W. Ref.	125	145
M. W. Oil, com.	2¼	2½
Northwest	15	20
Ommulgee	3¼	2¾
Omar	1¼	1 5-16
Pennock	3⅝	4
Prod. and Ref.	2⅝	2⅞
Ryan Cons.	4¾	5½
Salt Ck. Prod.	10¼	10⅝
Simms	6¼	6⅝
Skelly Oil	3⅜	3⅞
Sapulpa	3	3¼
Mines		
Big Ledge	24	26
Bost. Mont.	70	72
Caledonia	9	10
Cal. Jerome	14	16
Ce. Copper	25	35
Cons. Cop.	1⅛	1¼
Cresson	1¼	1⅜
Dundee	65	80
Hecla	1⅜	4⅜
Hollinger	5⅜	6⅛
Howe Sound	2	2⅛
Kerr Lake	3¼	5½
Magma Cop.	16	18⅜
Mother Lo.	53	58
Mother L., new	5¼	5½
Mother L. Coal	2⅝	3⅝
Nipissing	4⅛	4⅜
Ray Herc.	23	25
Un. East	2⅝	3⅜
Un. Verde Ext.	23	24

FOREIGN BONDS
(Furnished by Burdick Brothers, Limited)

	Bid	Asked
Russian 5½'s, 1921	11	14
Russian 5½'s, 1926	2½	4½
Russian 6½'s, 1919	12	15
French 5's of 1931	61	62
French 4's of 1917	47¼	48¼
French 5's of 1920	69	70
Italian 5's of 1920	32	33¼
British 5's of 1922	363	373
British 5's of 1927	352	362
British 5's of 1929	344	354
Victory 4's	268	278
British Ref. 4's	246	256
Belgium Restor. 5's	67	69
Belgium Premium 5's	70	72
German War Loan	10	11
Berlin 4's	11	11¼
Hamburg 4's	11½	15
Hamburg 4½'s	12	18
Leipsig 4½'s	12	13½
Leipsig 5's	13½	14½
Munich 4's	12	18½
Munich 5's	12½	13½
Frankfort 4's	12½	13½
Japanese 4's	69½	69½
Japanese 1-2 ½'s	84⅝	84⅞
Japanese 2-4 ½'s	84⅝	84⅞
Paris 6's	99⅝	100
U.K. 5½'s, 1921	99½	99⅝
U.K. 5½'s, 1922	98⅝	98⅝
U.K. 5½'s, 1929	88⅝	88⅝
U.K. 5½'s, 1937	86	86½

MONEY AND EXCHANGE

LONDON, July 25.—Bar silver, 38⅝d per ounce. Money, 3 per cent. Discount rate, short bills, 4½ per cent.

NEW YORK, July 25.—Sterling exchange steady at $3.55⅝ for 60-day bills and $3.57⅝ for demand.

Bar silver, domestic, 99½; foreign, 61½.
Canadian dollars, $8 87.
France, demand, 7.71; cables, 7.72.
Lire, demand, 4.34; cables, 4.35.
Belgian francs, demand, 7.53; cables, 7.54.
Guilders, demand, 31.15; cables, 31.21.
Marks, demand, 1.26; cables, 1.27.

METAL MARKETS

NEW YORK, July 25.—Copper steady; electrolytic, spot and nearby, $15.75 to $15.50. Tin easy, spot and nearby, $26.87; futures, $26.50 to $26.75. Iron easy, No. 1 northern, $21; No. 3 northern, $20; No. 2 southern, $19 to $20. Lead steady, spot, $4.40. Zinc quiet, spot, $4.20 to $4.25. Antimony, spot, $4.65.

At London—Standard copper, spot, £70, 2s 6d; futures, £70, 10s. Electrolytic, spot, £74, 10s; futures, £75, 10s. Tin, spot, £160, 17s, 6d; futures, £162, 17s, 6d. Lead, spot, £22, 17s, 6d; futures, £23, 10s. Zinc, spot, £25, 15s; futures, £26, 10s.

(Furnished by Burdick Brothers, Limited)
All Fractions in Eighths
Canadian sterling, $4.02.
New York sterling, $3.57-4.
New York funds, 13-5.
New York silver, domestic, 61-2.

NEW YORK COTTON
(Furnished by Burdick Brothers, Limited)

	Open.	High.	Low.	Close.
Oct.	12 50	12 55	12 21	12 25
Dec.	12 97	12 96	12 62	12 65

MONTREAL PRODUCE

MONTREAL, July 25.—Produce market quiet.
Cheese, finest Easterns, 19c to 21c.
Butter, choicest creamery, 37½c to 40c.
Eggs, selected, 37c to 49c.
Potatoes, per bag, carlots, 65c.

FOREST CULTIVATION ADOPTED IN NORWAY

Value of Timber Resources Realized in Time to Prevent Denudation — Systematic Methods in Cutting

Norway has been in the business of forest cultivation for more than sixty years. In 1907 the golden anniversary of the beginning of Norway's present efficient forestry system was officially celebrated. A volume containing a history of the development and progress of the forests was published. The lapse of sixty years, however, has, according to the leading Norwegian forest authorities, merely enabled them to make a fair start. Norwegian forests, they say, are still in their infancy; cultivation ought to have begun a century before it did. They are hoping to make up for lost time.

There are in Norway, as in Sweden and Finland, both state and private forests. The latter largely predominate. Altogether the forest lands comprise about 28,000 square miles, or about 23 per cent of the country's total area, which consists of about 124,450 square miles. Compared with Canada's forest area that of Norway appears almost insignificant, yet Norway regards her forest possessions as of the utmost importance, and spares neither money nor effort to keep them in a state of constant production. Her national vitality depends upon them.

Chief Asset

Norway's natural resources are strictly limited in extent. The supply of timber ranks among the first and most important. It furnishes the main source of Norway's export trade and provides fuel, building material and other wood necessities for home consumption. One-sixth of Norway's laborers find their employment in the wood refining industries, one-tenth in the paper industry. Norwegian railways derive more than 13 per cent of their total traffic revenues from the pulpwood, cellulose and paper industries; some of the railways depend almost exclusively upon the revenues so derived. Appreciation of these facts has not only led Norway to the adoption of a policy of strict observation of her remaining forests, but also to employ all available means for the building up of a forest supply for the future. Today the country is not forest self-sustaining and is obliged to import considerable quantities of wood from Finland. Formerly wood was also freely imported from Russia.

The productive timber lands of Norway consist of about 21,825 square miles, of which 11,500 are held by peasants and other small owners, 5,575 by incorporated companies, and 4,750 by the state, the latter including communal lands, parish and other endowments. The tendency at present is to discourage the further acquisition of forest lands by private owners. Incorporated companies are, in fact, debarred by law from increasing their holdings by purchasing lands from peasants and other individual holders. Wherever posible and practicable the state is resuming ownership of these lands and using them to build up new forests.

Lessons in Conservation

Private ownership in the past, before the state established control of the forests, was charged with wasteful methods and irresponsible care, resulting in depleted and sterile forest lands. These practices are what led to the present national forest policy. The private owners of today, however, need no restrictive laws to compel them to do their duty by their forests. They have long since learned their lesson. The forest lands owned by the incorporated companies in Norway are the best kept of any, as well as the most prolific in their annual yield. The companies spend much more proportionately than does the state on their upkeep.

However, Norwegian forest laws do not leave it entirely to the owner to say what shall be done. The owner cannot do as he pleases with his woods. All cutting is done under Government prescribed regulations. So-called clean-cutting, which is permitted in Sweden and Finland under certain conditions, is practically prohibited in Norway. Selective cutting is the only approved method. All cutting is done with regard to its effect upon the standing forest rather than for the immediate yield. Norwegian foresters are unusually successful in maintaining their forests by natural means. Seeding and planting are seldom resorted to, cutting being done in such a way that Nature replants the cut-over area in a remarkably short time, maintaining the forests in a state of constant development.

The state and the private owners work well together, and the results obtained are of the best. Violations of the regulations are very rare. The state is also generous in its support of the forest industry generally and does everything possible to encourage its development.

Preparing for Future

Coniferous timber areas are estimated to represent about 82 per cent of Norway's total productive forest. Scotch pine and white spruce constituting the principal species. The State Forest Department, which administers the public forest and supervises the administration of those privately owned, is now engaged in completing a survey of the country's total timber resources, which, when completed, is expected to lead to further restrictions. An unofficial estimate, covering thirteen million acres of productive forest lands, gives an average of 9.2 cords per acre, or approximately 3,675,000 cords. The total annual consumption, exclusive of imports, has been calculated at about 1,320,000 cords for the wood-using industries and at about 4,765,000 cords if the wood used for fuel, for construction and other domestic purposes, is taken into account. According to this calculation Norway is consuming annually from 25 to 30 per cent more wood than its forests are yielding. This is generally admitted by Norwegian foresters. They say, however, that the discrepancy will be overtaken by the development of new forest areas now under way. For the present expansion of the sawmill industry has stopped. A decline in other classes of wood products during the next few years is generally anticipated.

As already indicated, more than half of the productive forest lands is represented by small holdings, principally peasant properties. The small proportion owned by the industrial companies represents land acquired many years ago. Most of the pulp and paper companies of Norway have to depend upon purchased timber for their raw material, a development which, according to some of the companies, places them at a distinct disadvantage in comparison with similar companies in Canada and other pulp and paper producing countries, and renders their profitable operation somewhat difficult.

Pulp Wood Supply

Competition between Norwegian wood buyers for the available supply of domestic pulp wood is becoming increasingly keen. Most of the mills are located in the southeastern part of the country, on the Glommen, Drammen and Skien Rivers, which afford access through their water connections with the best timber areas of Southern and Northern Norway. Contracts for wood supply are made to run from six months' periods and call for delivery of the wood at the river bank, roughly barked and cut to standard lengths. Timber is scaled and stamped by the purchasers' agents or through competitive timber-driving associations which handle all the timber floated on the principal rivers. Costs of handling wood from point of delivery to mills are pooled and distributed on the basis of quantity and distance. Both buyers and sellers are organized, but conditions do not favor the elimination of competition altogether.

Here, as in Sweden and Finland, much atention is given to the education of foresters and the personnel of those in charge of the forests—the forest masters and engineers—is very high. The state maintains a number of schools for the development of engineers and rangers, the courses including practical forest experience with theoretical instruction in the class rooms. A university course in higher forestry is about to be established.

The same freedom from fire risks exists here as throughout Scandinavian forests generally. Well built roads permeate all the principal forests and little settlements at short intervals of distance provide a permanent and ever-available fire-fighting force whenever required.

The attention given to the housing and care of the forest forces is worthy of note and explains in some measure the eagerness with which the young Norwegians adopt forestry as a profession whenever the oportunity to do so is afforded them.

ADVERTISING AGENTS OPEN WESTERN BRANCH

The growth of East and West trade in Canada has synchronized largely with the growth of the volume and quality of advertising by eastern manufacturers in the western centres.

That national trade, to be really valuable as a factor in building the nation, should be reciprocal as between East and West, is an axiom in Canada. McConnell & Fergusson, Limited, a national organization for the development of markets by advertising, are putting this principle into practice by extending the scope of their organization to the Pacific Coast.

After a six weeks' survey of western conditions, Mr. J. E. McConnell, president of the company, recently opened a branch of his company in Vancouver.

Hitherto Winnipeg has been the farthest western point of any of the national agencies, but Mr. McConnell came to the conclusion that a branch of their organization in Vancouver could assist very materially in extending the markets of eastern manufacturers and, at the same time, aid in developing eastern markets for British Columbia products, such as fish, canned goods, fruit, lumber, etc., which British Columbia is in a position to produce in enormous quantities. The East needs the trade of British Columbia, the richest per capita of all the provinces, and British Columbia needs the markets of the East.

Mr. W. H. Carswell, a man of ripe experience both in Eastern and Western Canada, has been placed in charge of the Vancouver office. Mr. Carswell was for many years associated with newspapers in Toronto and Montreal, and has been in the advertising business in Vancouver for thirteen years.

McConnell & Fergusson now have offices in London, Toronto, Montreal, Winnipeg and Vancouver.

Empty Sleeve Daunts Robber

VANCOUVER, July 25.—An empty sleeve and a returned soldier's button disarmed a holdup man here last night. C. Brick, late of the C.E.F., was halted at the point of a gun and asked for money. Then he heard the highwayman apologizing for the sake of the empty sleeve. "I hate to do this," said the gunman, "but I have a family to support," and he walked away.

Crows are one of the worst pests of the Australian farmers.

Buy Sound Municipal Bonds

Municipalities pay higher rates for their money than ever before. We can offer a limited amount of 7% Bonds, payable in Canada and New York at 100 and interest Canadian funds which with the present premium yield almost 8%.

Gillespie, Hart & Todd, Ltd.
Phone 2140 Bonds Bought, Sold, Quoted 711 Fort Street

OVERHAUL YOUR INVESTMENTS
IT WILL PAY YOU

Various circumstances affect the sale price of securities, quite irrespective of their intrinsic value. At the present time there are many examples of this—you probably have securities so effected, and perhaps are missing the opportunity to benefit. We will be pleased to give any information, personally or through the mail (without obligation).

R. P. CLARK & CO., LTD.
Members B.C. Bond Dealers' Association
1006 Broad Street Pemberton Bldg. Phone 5600-5601. Victoria, B.C.

Famous Players' Profits

Earnings of the Famous Players for the second quarter, 1921, show net PROFITS after taxes $1,558,000, after allowing for preferred dividends. The balance remaining for the 208,849 shares common stock was equal to approximately $6.50 a share.
The Victoria CAPITOL THEATRE is a FAMOUS PLAYERS Theatre.
We have a small number of these 8% bonds that we can deliver.

Burdick Brothers, Limited
Members B.C. Bond Dealers' Association
Pemberton Bldg. Victoria, B.C. Hotel Vancouver Bldg., Vancouver, B.C.

BONDS
Government — Municipal — Victory
Quotations on Request

GRANT, WHYTE & CO., LTD.
CORRESPONDENTS:
E. F. Hutton & Co., New York; Clement, Curtis & Co., Chicago; Brouse, Mitchell & Co., Toronto
WINCH BLDG., VICTORIA, B.C., TEL. 7766 WINCH BLDG., VANCOUVER

For Sale, Shares at Par, as Follows:

Gregory Tire & Rubber Co. Ltd., operating at Port Coquitlam, B.C.; Laurel Tanneries, Ltd., factory Victoria, B.C.; Capitol Exchange, 3 stores, Victoria, B.C.; Heart Stocker Company, Ltd., Edmonton, Alta., and Vancouver, B.C.

Phone 2972 C. N. MAYWOOD Financial Agent 203 Pemberton Bldg. Victoria, B.C.

WE PAY 4% ON SAVINGS

We compound the interest quarterly.
We allow you to issue cheques against your account.
We are open for business from 9 a.m. to 5 p.m.

$1.00 WILL OPEN AN ACCOUNT
WHY NOT START TODAY?

THE GREAT WEST PERMANENT LOAN CO.
616 VIEW STREET WM. McLEISH, Mgr.

A. E. Ames & Co.
Established 1889
Canadian
Government, Municipal and Corporation
Securities
Belmont House, Victoria
Toronto, New York, Montreal, Chicago
VICTORY BONDS
Bought Sold Quoted

You Want Your House to Stand for Years—

Use Plenty of Paint and It WILL

Painting Time Is NOW

If there's any woodwork about the house, outside or in, which looks shabby. Don't think you are "economizing" by putting it off. Every cent's worth of M-L Pure Paint adds value to anything it covers. Whether you do the job yourself or have a painter do it,

Be Sure You Get M-L PURE PAINT

If you want to be sure of a good job. Figure that M-L Paint will protect and beautify the surface it covers just about twice as long as any other paint you can buy. It will—because of the special ingredient which we unite with other pure materials to give it unusual wearing quality.

Made in forty-seven different colors and tints for every use of paint, inside or out, by Imperial Varnish & Color Co. Limited, Toronto.

798

The up-to-date way to decorate your walls and ceilings is with M-L FLAT WALL COLORS and stencil designs. Most artistic, sanitary, durable, and are very economical. Sixteen shades.

Hickman Tye Hardware Co., Limited
Store Phone 59 554-556 Yates Street Hardware, Wholesale and Retail Office Phone 2043

LETTERS OF CREDIT

No matter in what part of the world you may travel, you can find money at your disposal by carrying a Letter of Credit issued by the Bank of Montreal. Particulars may be obtained from any branch of this Bank.

BANK of MONTREAL
ESTABLISHED OVER 100 YEARS
Capital Paid up $22,000,000 Rest $22,000,000
Total Assets in Excess of $500,000,000

DAVID SPENCER, LTD.
Store Hours—9 a.m. to 6 p.m. Wednesday 9 a.m. to 1 p.m.

OUR 43rd JULY CLEARANCE SALE

Large Assortments of Silks and Wash Goods on Sale Today

Colored Wash Dresses for Girls

Regular $2.75 Values at $1.75

Neatly Made Dresses of Plaid Ginghams, featuring many pretty plaids and colors, including blue and white, pink and white, yellow and black, purple and green and red and white; all are neatly trimmed with collars in white or contrasting shades and finished with belt and pocket. Excellent washing materials, made to fit the ages of 7 to 14 years. Regular $2.75 values for.....**$1.75**

—Children's, 1st Floor—Phone 6856

Babies' Dresses

In Large Assortment

Babies' Dresses of fine lawn, muslin and pique, designed with dainty yokes and embroidered frills; sizes to fit the ages of 6 months to 2 years, at prices ranging from $1.25 to.....**$4.50**

Babies' "Jiffy" Pants in diaper style, fastening at the knee and buttoning up the side; they are made of a strong grade of cotton twill and lined with real "Para" rubber; small, medium and large sizes. Specially priced at.....**75c**

—Infants' Dept., 1st Floor—Phone 1194

Women's White Underwear

At Popular Prices

Women's Cotton Nightgowns, kimono style, lace yoke, round or square collar; excellent quality. Special at.....**$2.45**

Women's Fine Quality Nainsook Nightgowns, scalloped round neck and sleeves and embroidered yoke. Special at.....**$2.90**

Women's Envelope Combinations of fine quality nainsook, with yokes of embroidery and ribbon straps; all sizes. July Sale price.....**$1.45**

Nainsook Envelope Combinations with fancy yokes and straps. Excellent quality at.....**$1.90**

—Whitewear, 1st Floor—Phone 1194

Cream Flannel Skirts

Excellent Value at $14.95

Skirts of a fine grade cream flannel, made with belt and finished with two pockets. They are appropriate for boating or tennis wear, and superior value at.....**$14.95**

—Mantle Dept.—Phone 1010

H-E-N-R-I-E-T-T-A

—Demonstration—

Henrietta Toilet Preparations are compounded from the purest and best materials procurable.

The line is excellent throughout; a trial of any of the articles will convince you of this.

A few specially good preparations as follows:

Henrietta Dry Shampoo—Removes dandruff, makes the hair fluffy and gives a natural gloss.....**25c**

Henrietta Green Soap and Lemon Shampoo—Cleanses and soothes, and stops itching scalp.....**50c**

Henrietta Hair Remover destroys the superfluous hair from the face, arms and neck without pain or injury to the most tender skin.....**$1.00**

Henrietta Sanod—An excellent deodorant for excessive perspiration; very delicate and refreshing.....**35c**

Henrietta Perfume—The elusive odor of a Syrian rose garden delightfully blended. Call and try it free.

The demonstrator will be pleased to give you full information and instruction in the use of "Henrietta" Preparations.

—Drugs, Main Floor

A Large Assortment of Favorite SILKS

At July Sale Prices

36-inch Wash Satin, in pink and white only, a soft finish satin in a bright sheen. Special at.....**$1.98**

36-inch Silk Tricolette, in a clear, even weave. A strong silk, specially suitable for skirts and jerseys; in shades of black, white, Copenhagen, nigger, peach, green and fawn. Special.....**$3.75**

36-inch Figured Poplin, a heavy silk for coat linings, and in a large variety of shades. Special at.....**$2.00**

36-inch Black Messaline, an excellent grade silk in a bright finish and good weight, at.....**$1.59**

36-inch Black Taffeta, a silk of even weave and fine finish, suitable for dresses and skirts. Big value at.....**$1.98**

33-inch Natural Pongee, a fabric that will be found practical for children's dresses and rompers. Big value at.....**59c**

40-inch Satin Charmeuse, a satin in a lustrous finish, and a grade suitable for dresses, skirts, etc.; shown in shades of saxe, turquoise, mauve, sky, fawn and grey. Special at.....**$2.98**

36-inch White Habutai, of excellent weight and great value at.....**$1.00**

33-inch Shantung Silks, an excellent grade silk for dresses and lingerie; shown in shades of pink and white only. Special value, **$1.98**

36-inch Cashmere Silk, shades of navy, grey, taupe and nigger. A ribbed material of rich appearance. Special at.....**$2.50**

—Silks, Main Floor—Phone 3283

The Newest Effects in Women's SUMMER SUITS

At

$14.95 and $27.50

Wash Suits in Beach Cloth and Gaberdine, in plain shades or neatly finished with white facings. Smart suits finished with pockets and belt, and good value at.....**$14.95**

Jersey Suits of fine quality, and particularly neat and stylish. The skirts are of a rich cream shade, and the coats in contrasting shades of paddy, crimson and blue. They are exceedingly smart, and most appropriate for Summer wear. The coats are tuxedo styles with white facings, are neatly belted and have pockets. Special value.....**$27.50**

Call and inspect the suits in the Mantle Department.

—1st Floor—Phone 1010

Tomorrow, July 27, the Date Set for Our Annual Store Picnic

THIS STORE WILL BE CLOSED ALL DAY

On Wednesday morning the steamship Princess Mary, chartered by us for the day, will leave her wharf bound for Mayne Island, with the entire staff of our big store on board. We are looking forward to a big jollification, and will forget the worries of business for one long day of fun and frolic.

Therefore, we ask you to remember that our store will be closed all day Wednesday.

Dependable Wash Fabrics, Priced Low

Materials Produced by the Best English Makers

31-inch Cotton Serges, in plain shades of pale blue and navy, also in stripes, spots and fancy designs in white. A pure, high-grade, dependable quality. Regular $1.25 value for.....**39c**

38 and 30-inch Plaid Ginghams, in all designs and colorings. Regular $1.00 at.....**49c**

38-inch Plain and Fancy Voiles, all colorings and colors, in large selection. Regular 95c and $1.00 for sale at.....**49c**

30-inch Crepe Shirtings in all stripes, an ideal fabric for shirts and dresses. Regular 85c, on sale at.....**39c**

36-inch Ratines, in plain shades, stripes; very fashionable for sports coats. Regular $3.50 and $2.75, on sale for.....**$1.39**

38-inch Highest Grade Fancy Voiles, light and dark fancy novelty designs. Regular $1.50, $2.00 and $2.25 for.....**98c**

29-inch Anderson's Nurse Cloth, ideal for nurses' dresses and children's rompers. Regular $1.00, on sale at.....**49c**

29-inch Cotton Taffetas, a true, superior grade material, in narrow stripes, mauve and white and blue and white. Reg. $1.00 at.....**49c**

—Staples, Main Floor—Phone 3950

50 Feet of Garden Hose for $5.69

This is a high-grade 3-ply hose, guaranteed for one year, and a quality that will last for years with reasonable care. Sold in 50 ft. lengths with couplings.....**$5.69**

—Hardware, Lower Main Floor Phone 6525

Men's All-Wool Cashmere Socks at 75c

All-Wool Cashmere Socks, in shades of brown and grey, sizes 9½ to 11. Excellent value at..**75c**

—Main Floor

Men's Pure Wool Bathing Suits

Special at $4.95

A shipment of Men's Pure Wool Bathing Suits has just been received and is being offered at this very low price. They are of medium weight, in fancy heather mixture trimmed with green or navy blue trimmed with white and maroon trimmed with white. Excellent values at....**$4.95**

—Men's Furnishings, Main Floor

Dainty White Buck Shoes for Women, $7.45

This offering of fashionable White Buck Shoes presents the favorites for the present season and are most distinctive in style.

Women's White Buck Two-Strap Shoes, with military heels and welted soles. A handsome shoe and special value at.....**$7.45**

White Buck Brogue Oxfords, with low or military heels; a shoe that reflects dignity in every feature. A real bargain at.....**$7.45**

—Women's Shoes, 1st Floor—Phone 6856

Cushions for Your Camp or Canoe

For 90c and $1.35

Well Made Cretonne Covered Cushions, 18 x 18 inches, filled with new cotton filling; a cushion that will give great satisfaction in either camp or canoe. Special at.....**90c**

Cushions filled with "Kapoc" and covered with best cretonne; they are neatly made, and have neatly piped edges in plain colors; size 18 x 18 inches. Special at.....**$1.35**

—Drapery Dept., 2nd Floor—Phone 1248

36-Inch Casement Cloth On Sale at 65c a Yard

36-inch Casement Cloth, in shades of green, rose, blue, biscuit and cream. Specially good value at, a yard, **65c**

—Drapery Dept., 2nd Floor

New Books at Popular Prices

Sister Sue, by Eleanor Porter.....**$2.00**

The Great Pearl Secret, by C. N. and A. M. Williamson, for.....**$1.75**

The Seeds of Enchantment, by Frankall.....**$2.00**

The Bumming Cup, by Dorothy Canfield.....**$2.00**

Timber Wolves, by Bernard Cronin.....**$2.25**

Main Street, by Sinclair Lewis, for.....**$2.00**

Alice Adams, by Booth Tarkington.....**$1.75**

Note on Lines and Letters, by Joseph Conrad, **$2.25**

The Sand Doctor, by Arnold Mulder.....**$2.00**

Princess Salome, by Burris Jenkins.....**$2.00**

The Education of Eric Lane, by Stephen McKenna, for.....**$2.00**

Adventures of Bindle, by the Author of Bindle...**$1.75**

Lister's Great Adventure, by Harold Bindloss...**$2.00**

Red Masquerade, by Louis Joseph Vance.....**$1.75**

Our Family Affairs, by E. F. Benson.....**$5.50**

Queen Victoria, by Lytton Strachey.....**$5.50**

—Books, Lower Main Floor Phone 6525

Groceteria Daily Bulletin

Ground Rice, 4-lb. sack.....**30¢**
Rice Flour, 4-lb. sack.....**30¢**
Ramsay's or National Dog Biscuits, package.....**37¢**
Hops, package.....**11¢**
Falcon Tomato Catsup, 30c bottle.....**23¢**
Dyson Pure Malt Vinegar, 35c bottle.....**29¢**
Nabob Coffee, lb.....**59¢**
Full Cooked Dinner, 30c tin.....**19¢**
Pie Apples, large tin.....**50¢**
Nabob Baking Powder, 30c tin for.....**23¢**
White Swan Soap, package.....**22¢**
Lux, package.....**11¢**
Libby's Tomato Soup, 2 for.....**25¢**

SUMMER DRINKS

E. D. Smith's Grape Juice, 40c bottle.....**29¢**
Loganberry Juice, bottle.....**14¢**
Raspberry Vinegar, bottle.....**22¢**
Malkin's Lemonade Powder, per tin.....**24¢**

Provision Counter Bulletin

Pure Lard at, lb.....**19¢**
or 3 lbs. for.....**54¢**
Pure Beef Dripping at, lb.....**10¢**
Fresh Local Eggs at, dozen.....**45¢**
Smoked Picnic Hams at, lb.....**22¢**
Unsmoked Hams at, lb.....**21¢**
Wieners at, lb.....**30¢**
Ashland Cooked Ham at, lb.....**35¢**
Sweet Relish at, lb.....**30¢**
Indian Chutney at, lb.....**50¢**
Extra Fine Cream Cheese, in bulk. "Kraft" Brand, at, per lb.....**28¢**

—Provision Dept., Lower Main Floor

DAVID SPENCER, LTD.
Canada Food Board Licence No. 10-8097